

Supplemental Plat To GLEN PARK ADDITION To the City of Seattle W.T.

Scale 30 feet = 1 inch
Scale of Records 30 ft. = 1 in.

Albro Coulter
Civil Engineer

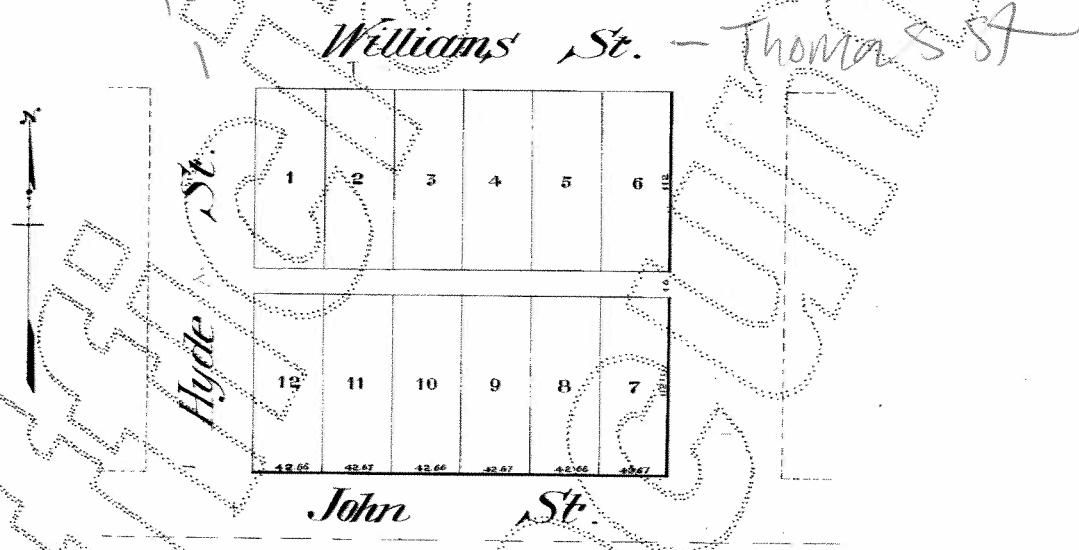

Description.

The land embraced in this Supplemental Plat to Glen Park Addition in the City of Seattle, is described as follows: - Commencing at a point which is 966 feet North and 104 feet East of the S.W. corner of Section 28, T.P. 25, N. 22, W. 21. Thence South 244 feet, thence East 266 feet, thence North 240 feet, thence West 266 feet to the place of beginning. Containing 1 1/2 acre, more or less, and popularly known as Block S.D.M. Grant's Addition (replatted) as shown by McWhincher & Thompson's Map of 1887. All dimensions are as shown. The Initial Point is the point of commencement which is the N.W. cor. of the Block.

51527.

Filed for record at the request of Julius Wenzler
 7th Nov. A.D. 1889
 at 11 o'clock A.M.
 and recorded in Vol. 1 of
 Plats page 50
 Records of King County, Wash.
 County Auditor
 Deputy

Dedication.

Know all men by these presents that we, John Wenzler and Rosa Wenzler, his wife, and Julius Weger and Margaret Weger, his wife, all of Seattle, King Co. W.T., owners of the above described property, here by declare, the annexed plat and hereby dedicate to the use of the public forever all streets and the alley, platted thereon.
 Witness our hands and seals this sixth day of November A.D. 1889.

In presence of
 John Wenzler
 Rosa Wenzler
 Louise Berthold
 N.B. Coll
 Julius Weger
 Margaret Weger

Approved by the Mayor and Common Council of the City of Seattle this 7th day of November, A.D. 1889
 Robert Moraw
 Mayor
 C. M. Ferris
 Clerk

Acknowledgment.

Territory of Washington | s.s.
 County of King

On this 6th day of Nov. A.D. 1889 before me, the undersigned, a Notary Public in and for said County and Territory, personally came John Wenzler and Rosa Wenzler, his wife, and Julius Weger and Margaret Weger, his wife, to me known to be the individuals who have executed the foregoing dedication, and acknowledged that they signed and sealed the same as their free and voluntary act and deed for the uses and purposes therein mentioned. And the said Rosa Wenzler and Margaret Weger, wives respectively of John Wenzler and Julius Weger, upon an examination by me, separate and apart from their said husbands, when the contents of said instrument were by me fully made known unto them, acknowledged that they did, freely and voluntarily and without fear of or coercion from their husbands, execute the same. Witness my hand and official seal the day and year in this certificate first above written.



N.B. Coll,
 Notary Public in and for Wash. Terr.

A. Erbe, Rec.