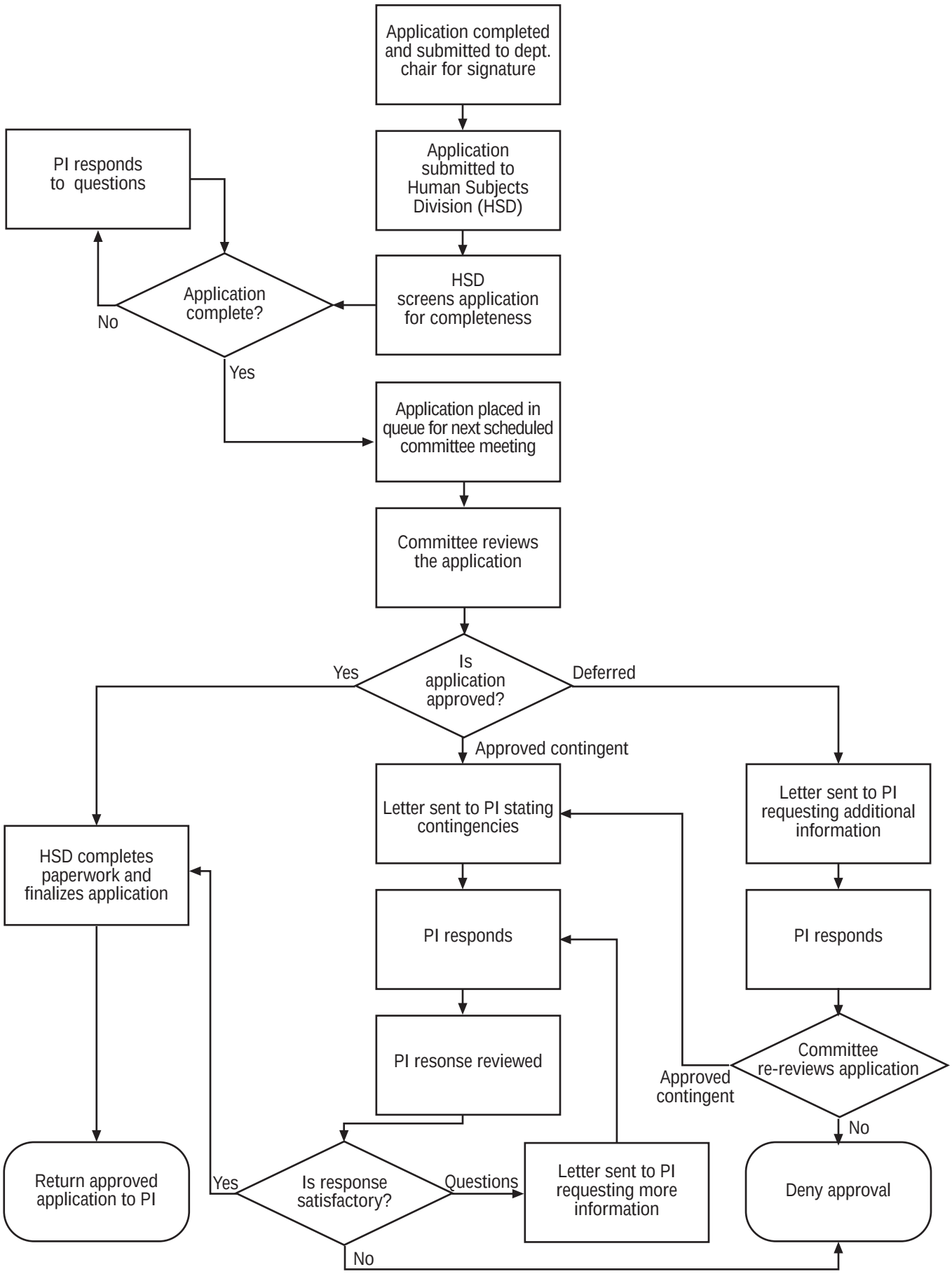Human Subjects Review