

EasyWare Installation User Guide

Installing EasyWare on your PC

Insert the EasyWare CD-ROM into your computer. The “InstallShield Wizard” will appear.

Click NEXT.



Enter your Name and Organization.
Click NEXT.

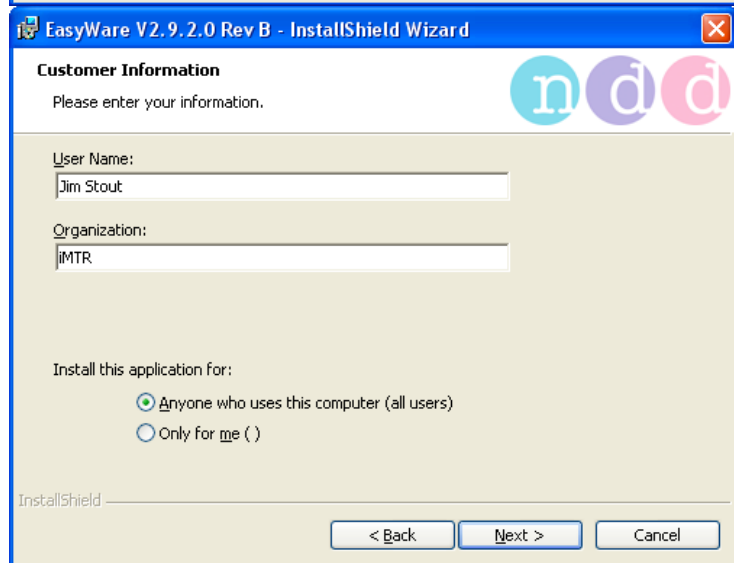

Click NEXT.

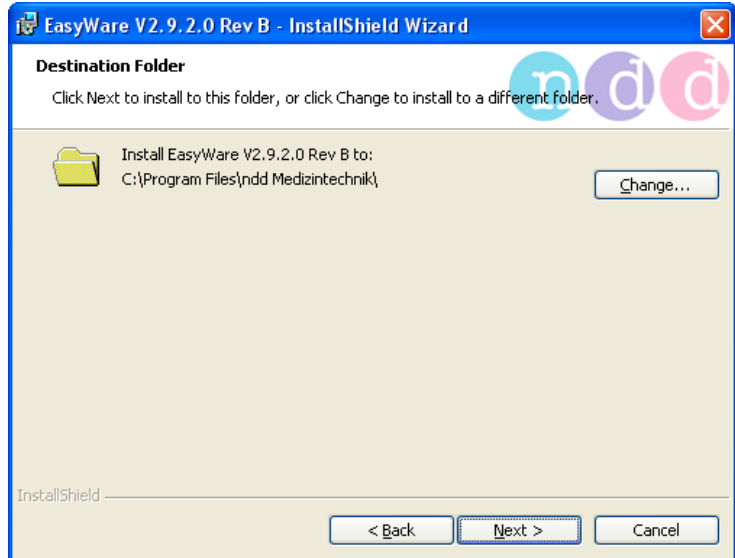

Click INSTALL.

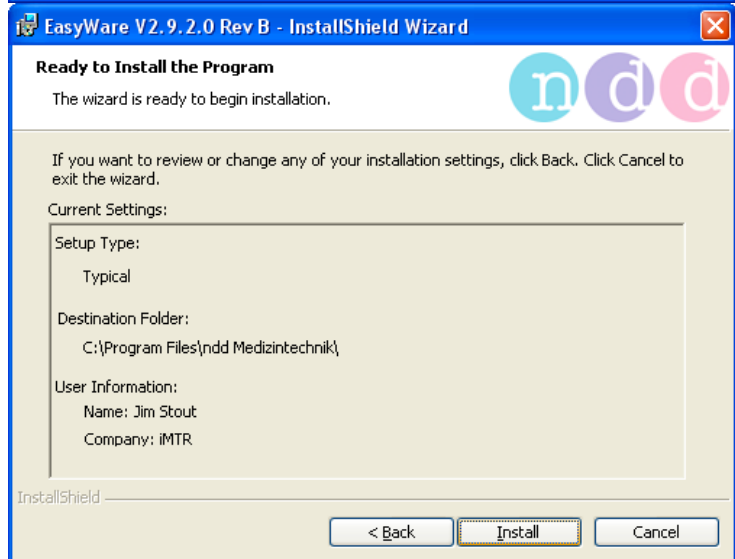

Click FINISH.

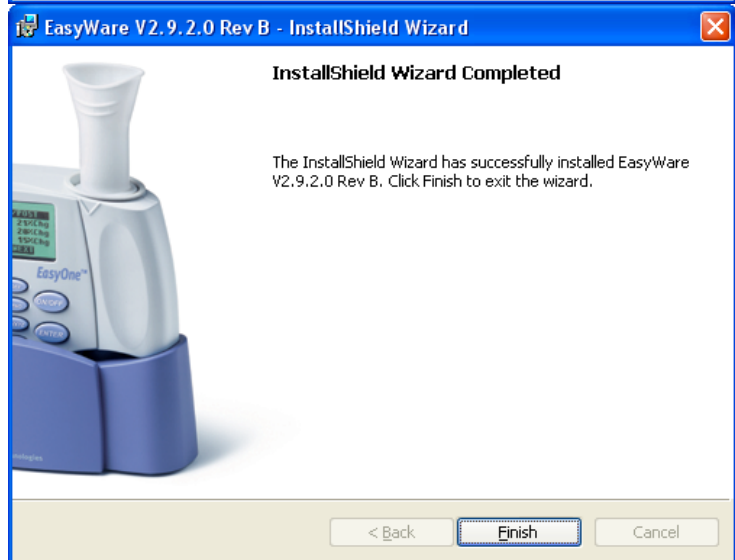

Click YES.



Click OK.



Remove the CD from the drive.

An EasyWare icon will have been installed on your desktop.

Launch EasyWare. (When EasyWare is launched for the first time, you are prompted to choose the language and enter the software serial number. Enter the software serial number that is provided on the CD-ROM sleeve. You will be informed that a database has been created for you.) Quit EasyWare.

Connecting the Spirometer

Use the provided USB cord to attach the spirometer base to an open USB port on your computer. The "Found New Hardware Wizard" will appear.

Select "No, not this time" then click NEXT.



Click NEXT.

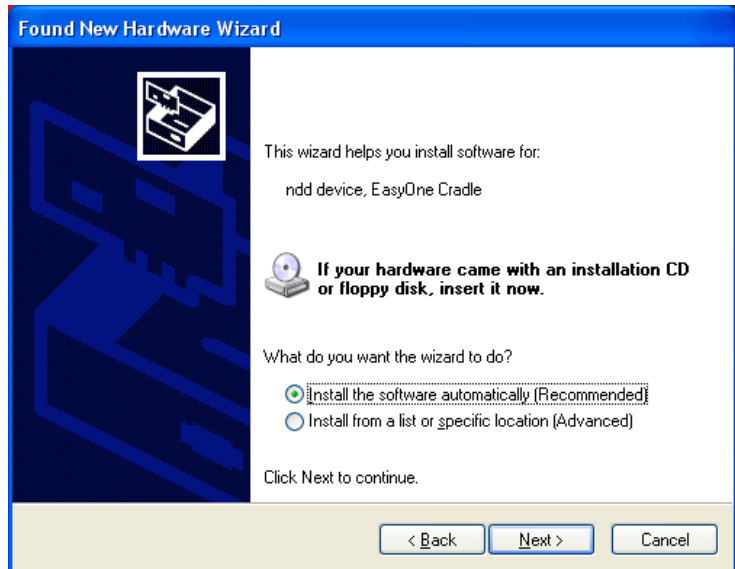

Click CONTINUE ANYWAY.



Click FINISH.

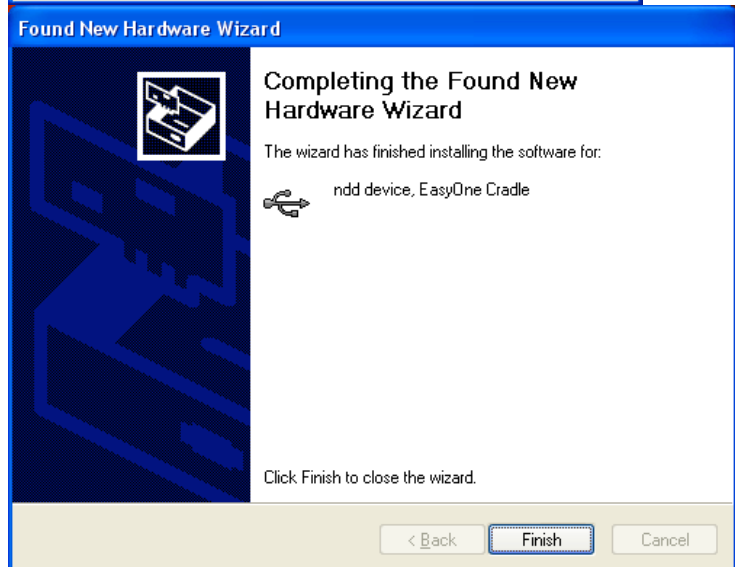

Your spirometer and EasyWare is ready to use.