

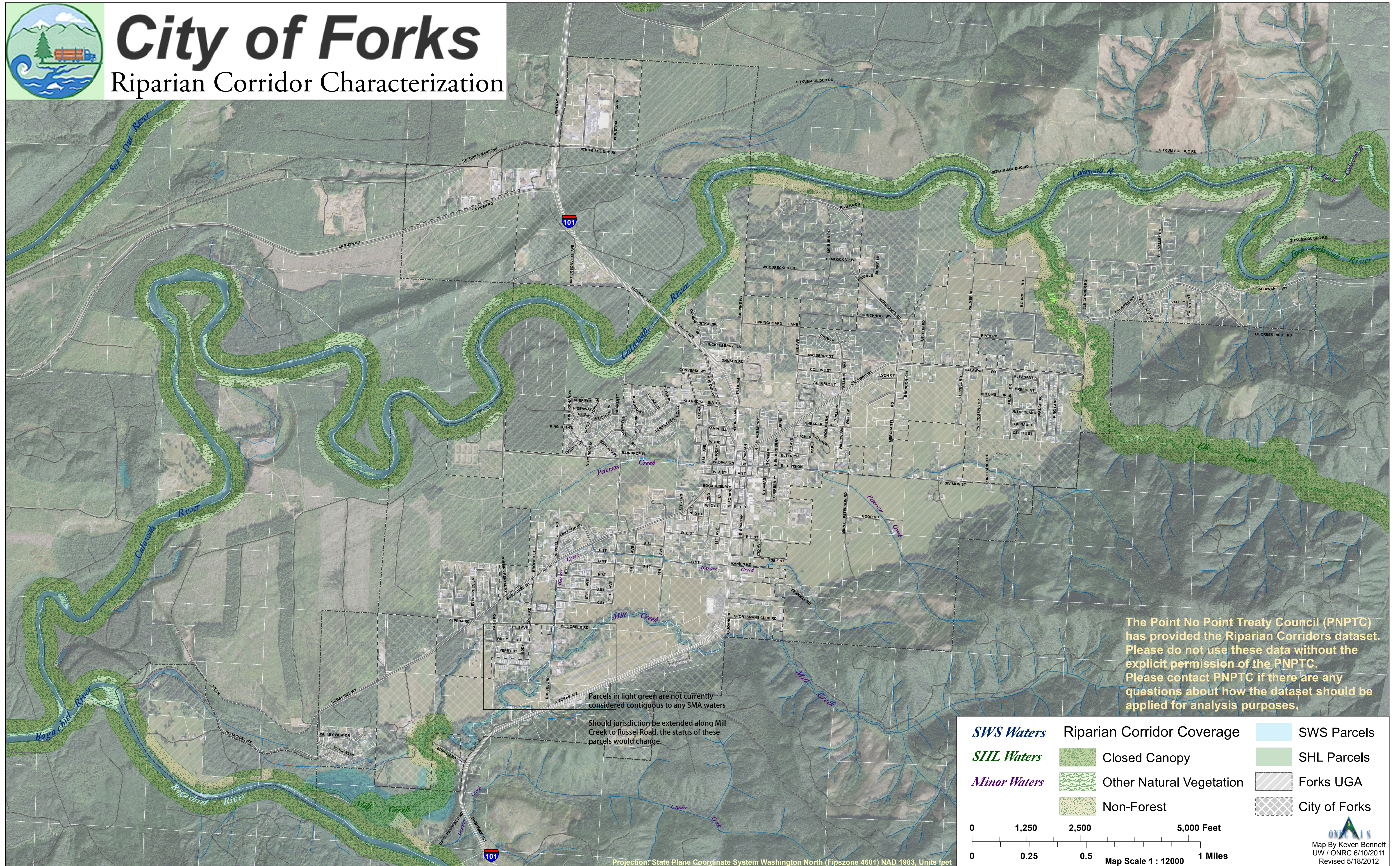

City of Forks

Riparian Corridor Characterization



The Point No Point Treaty Council (PNPTC) has provided the Riparian Corridors dataset. Please do not use these data without the explicit permission of the PNPTC. Please contact PNPTC if there are any questions about how the dataset should be applied for analysis purposes.

Parcels in light green are not currently considered contiguous to any SMA waters
Should jurisdiction be extended along Mill Creek to Russel Road, the status of these parcels would change.

<i>SWS Waters</i>	Riparian Corridor Coverage	SWS Parcels
<i>SHL Waters</i>	Closed Canopy	SHL Parcels
<i>Minor Waters</i>	Other Natural Vegetation	Forks UGA
	Non-Forest	City of Forks

0 1,250 2,500 5,000 Feet
0 0.25 0.5 1 Miles
Map Scale 1 : 12000