

2025

COMMUNITY SPACES

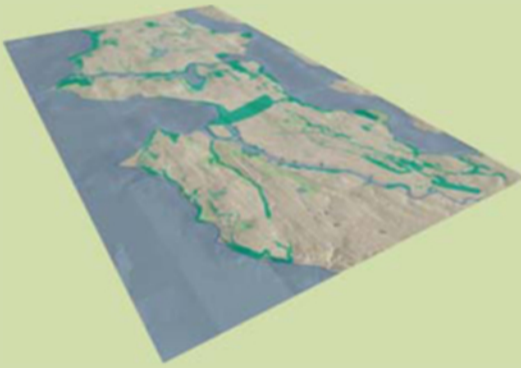

HABITAT



URBAN CENTERS

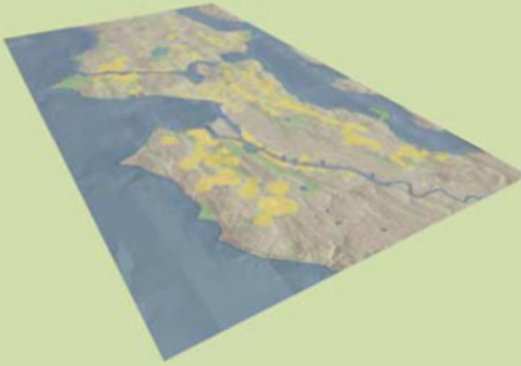

GREEN TRANSPORT



WATER INTERVENTIONS

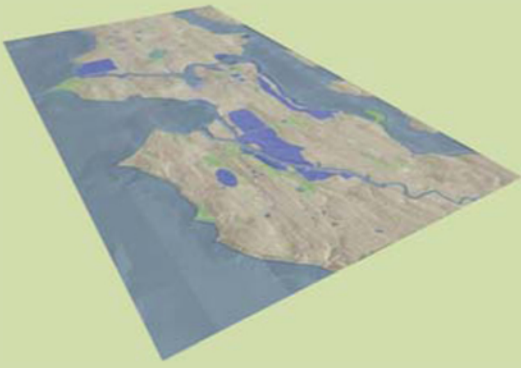

Twenty-three Green Futures Charrette teams developed individual plans for their topographic study areas. They based their proposals upon existing site conditions, completed City and Neighborhood plans, anticipated changes in population, climate and transportation modes, and opportunities provided by potential earthquakes and other natural hazard impacts. Then, UW student leaders digitally mapped their teams' ideas and combined them into **20- and 100-Year Plans for Seattle's Green Infrastructure.**

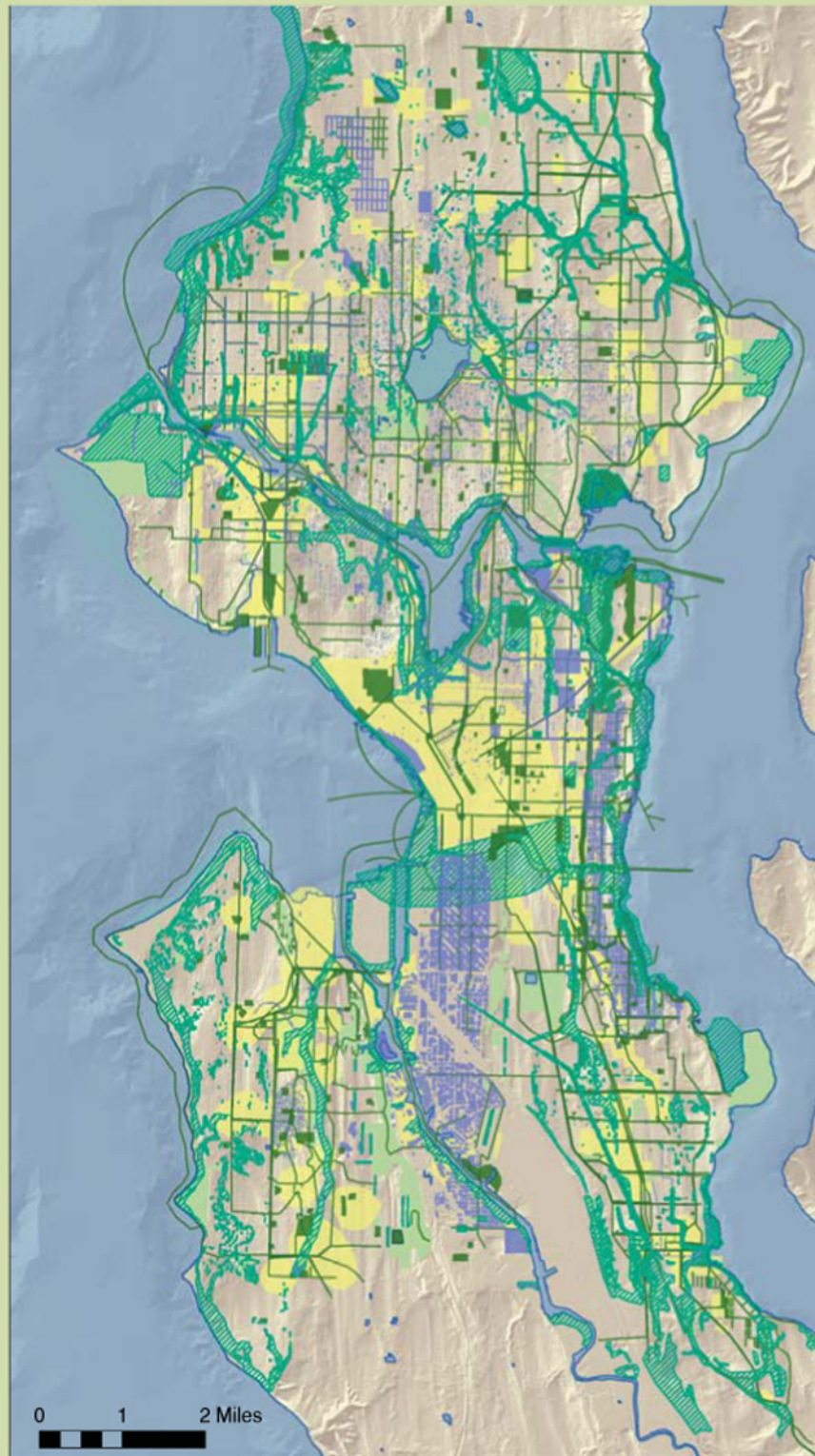

- Community Space
- Urban Centers
- Water Intervention
- Green Transport Corridor
- Habitat
- Existing Park

