

HOW TO CONNECT TO THE CITRIX VIRTUAL DESKTOP – FROM HOME COMPUTER (Windows or MAC)

1. You can find the latest version of “Citrix Workspace app” here <https://www.citrix.com/downloads/workspace-app/>
2. Download the Windows or MAC version that you need for your OS
3. Install the application
4. Launch the Citrix Workspace App
 - You will see an “Add Account” screen. Do NOT put in your email. First put in access.uwmedicine.org

- It will then prompt you for your username. Do NOT put in your UW NetID or password. At the login screen put in your **AMC** username and password and sign in. This is the username you use to login to the electronic medical record.

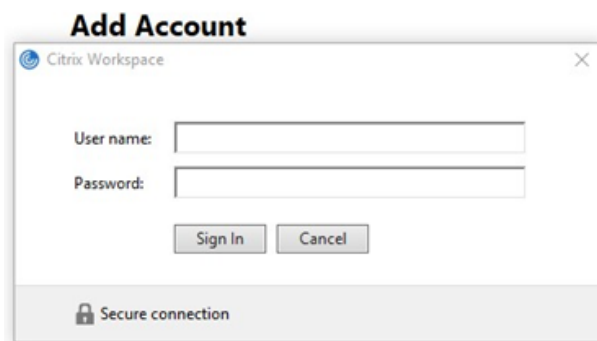

- Choose the “AMC Default Site” and click “Select”.

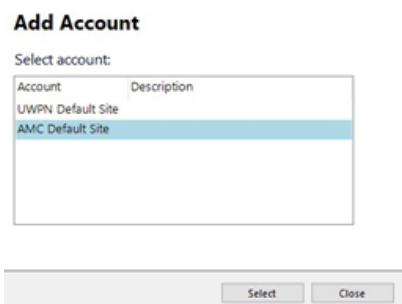

Account	Description
UWPN Default Site	
AMC Default Site	

5. You will see a list of applications

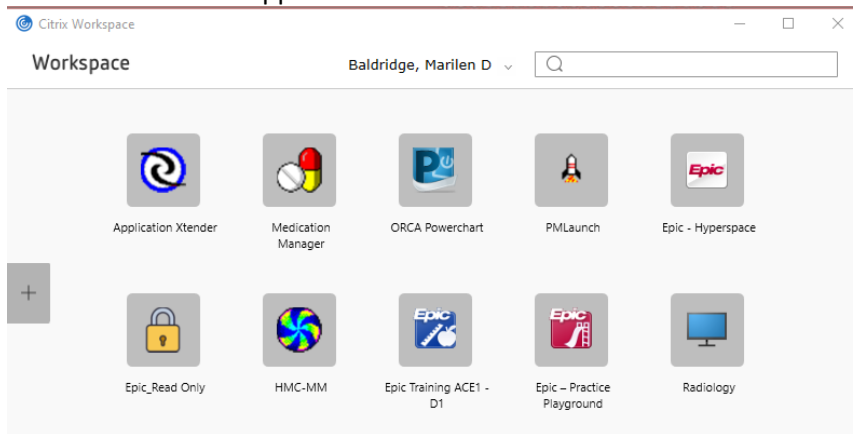

6. If you do not see the desktop for your department, use search box to find and add to the list of applications.

- Type "Radiology" to locate the Radiology virtual desktop .
- Click on the blue icon for your desktop (Enterprise Desktop shown below) to add the program to your list of applications.

- Click on the icon to launch your VM.