Eastside Concurrency Study Timeline
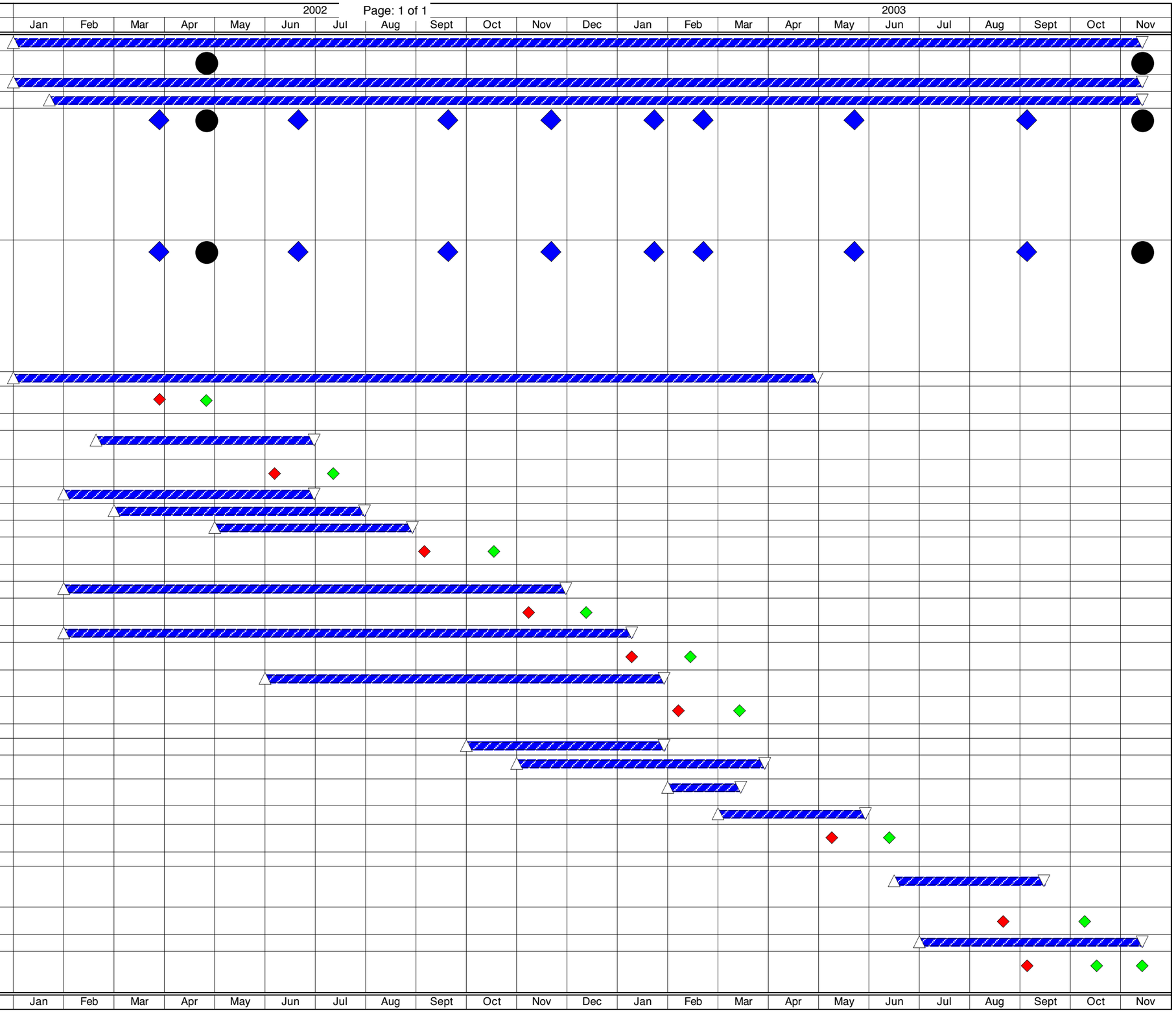
	Activity Name	Start Date	Finish Date
1	Task 1—Project Administration	01/1/02	11/14/03
2	Task 1a) Project Delivery Roadmap Implementation	04/26/02 11/14/03	
3	Task 1 b) Project Schedule/Budget Mgmt.	01/1/02	11/14/03
4	Task 2: Agency/Stakeholder Involvement	01/23/02	11/14/03
5	Task 2a) Executive Steering Committee	03/29/02 04/26/02 06/21/02 09/20/02 11/22/02 01/24/03 02/21/03 05/23/03 09/5/03 11/14/03	
6	Tak 2b) Technical Advisory Committee	03/29/02 04/26/02 06/21/02 09/20/02 11/22/02 01/24/03 02/21/03 05/23/03 09/5/03 11/14/03	
7	Task 2c) Coordination with PSRC	01/1/02	04/30/03
8	Task 2 d) Stakeholder Involvement Plan and e) Prepare Technical Memo #1	03/29/02 04/26/02	
9	Task 3: Existng and Future LOS Conditions		
10	Tak 3a) Report on State, Regional, and Local Concurrency System and Practises	02/19/02	06/30/02
11	Task 3b) Prepare Technical Memorandum #2	06/7/02 07/12/02	
12	Task 3c) Analyze Existing LOS Conditions	02/1/02	06/30/02
13	Task 3d) Forecast Future Conditions	03/1/02	07/31/02
14	Task 3e) Identify Future Needs	05/1/02	08/30/02
15	Task 3f) Prepare Technical Memorandum #3	09/6/02 10/18/02	
16	Task 4: Key Issues and Opportunities		
17	Task 4a) Issues Identification	02/1/02	11/30/02
18	Task 4b) Prepare Technical Memorandum #4	11/8/02 12/13/02	
19	Task 4c) Literature Review	02/1/02	01/10/03
20	Task 4d) Prepare Technical Memorandum #5	01/10/03 02/14/03	
21	Task 4e) Alternative Concurrency Practices	06/1/02	01/30/03
22	Task 4f) Prepare Technical Memorandum #6	02/7/03 03/14/03	
23	Task 5: Alternatives Screening/Evaluation		
24	Task 5a) Measures of Effectiveness	10/1/02	01/30/03
25	Task 5b) Evaluate concurrency Alternatives	11/1/02	03/30/03
26	Task 5c) Select Alternative Concurrency Methods and Case Study Areas	02/1/03	03/15/03
27	Task 5d) Case Study Application	03/1/03	05/30/03
28	Task 5e) Prepare Technical Memorandum #7 (Recommended Alternative	05/9/03 06/13/03	
29	Task 6: Implementation Plan		
30	Task 6a) Identification of State, Regional, and Local Roles in Supporting Recommended Alternative	06/16/03	09/15/03
31	Task 6b) Prepare Technical Memorandum #8	08/22/03 10/10/03	
32	Task 6c) Legislative Strategy	07/1/03	11/14/03
33	Task 6d) Executive Summary (City Council Approval of Summary: 10/17)	09/5/03 10/17/03 11/14/03