

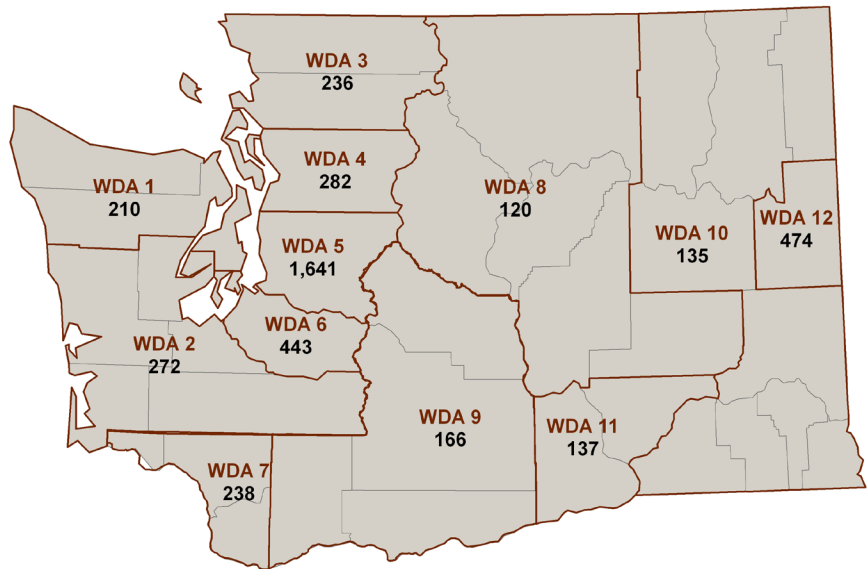

Advanced Registered Nurse Practitioners (ARNPs)

The advanced registered nurse practitioner (ARNP) license category in Washington includes nurse anesthetists, nurse midwives, and nurse practitioners. In Washington State, ARNPs must also hold active registered nurse licenses. The following Washington statistics were calculated based on data from the ARNP license files, which contain licensee name, mailing address, age, and gender.

ARNPs with Washington Licenses by Workforce Development Area (WDA),* 2013



Licensed ARNPs per 100,000 Population

Year	Washington
2013	64
2011	54
2008	55
2007	50
2006	50

Characteristics of ARNPs with Washington Licenses by Workforce Development Area (WDA), 2013

WDA*	Licensed ARNPs	2012 Population	Number of ARNPs/100,000 Population	Average ARNP Age	% Male ARNPs
1	210	356,675	59	55.6	13.3%
2	272	488,670	56	52.6	14.0%
3	236	416,725	57	52.8	11.1%
4	282	722,900	39	51.0	9.9%
5	1,641	1,957,000	84	47.6	10.1%
6	443	808,200	55	50.5	12.6%
7	238	538,325	44	51.5	13.1%
8	120	263,575	46	51.8	16.7%
9	166	319,375	52	49.5	22.3%
10	135	208,225	65	51.0	21.5%
11	137	262,500	52	49.6	24.1%
12	474	475,600	100	51.1	22.6%

Number of ARNPs with Washington Licenses and Washington Addresses from 1999 to 2013

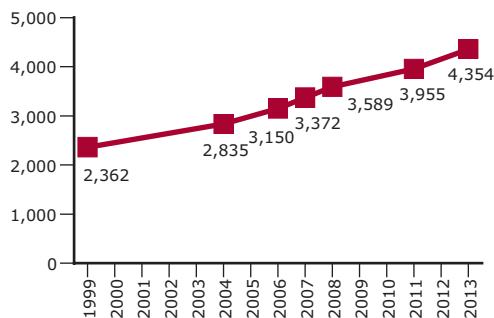

* Location determined by license mailing address. Counties comprising WDAs: 1 = Clallam, Jefferson, Kitsap; 2 = Grays Harbor, Mason, Thurston, Pacific, Lewis; 3 = Whatcom, Skagit, Island, San Juan; 4 = Snohomish; 5 = King; 6 = Pierce; 7 = Wahkiakum, Cowlitz, Clark; 8 = Okanogan, Chelan, Douglas, Grant, Adams; 9 = Skamania, Klickitat, Yakima, Kittitas; 10 = Ferry, Stevens, Pend Oreille, Lincoln, Whitman, Walla Walla, Columbia, Garfield, Asotin; 11 = Benton, Franklin; 12 = Spokane.

ARNPs with Washington Licenses*: Number and Percent by State and Advanced Practice Status

	2006	2007	2008	2011	2013
Total ARNP† licenses	3,858	4,128	4,635	4,830	5,346
With Washington addresses	3,150 (81.6%)	3,372 (81.9%)	3,589 (80.4%)	3,955 (81.9%)	4,354 (81.4%)
With Oregon addresses	196 (5.1%)	246 (6.0%)	270 (6.0%)	294 (6.1%)	324 (6.1%)
With Idaho addresses	74 (1.9%)	72 (1.7%)	81 (1.8%)	105 (2.2%)	130 (2.4%)

* Accessed from licensing files April 2013, March 2011, September 2008, October 2007, and August 2006.
 † Ages 18 through 75.

ARNP Age

Average Age of ARNPs in Washington

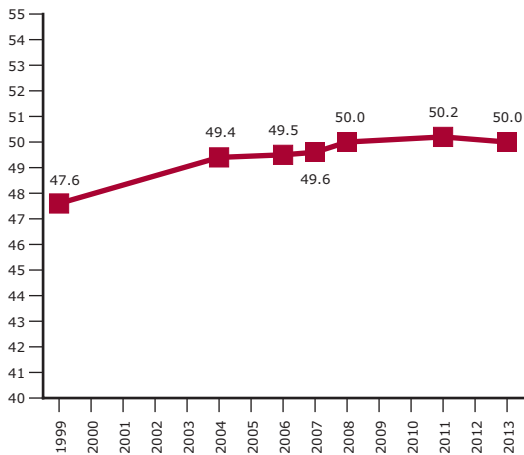

ARNPs with Washington Licenses, by Age Group

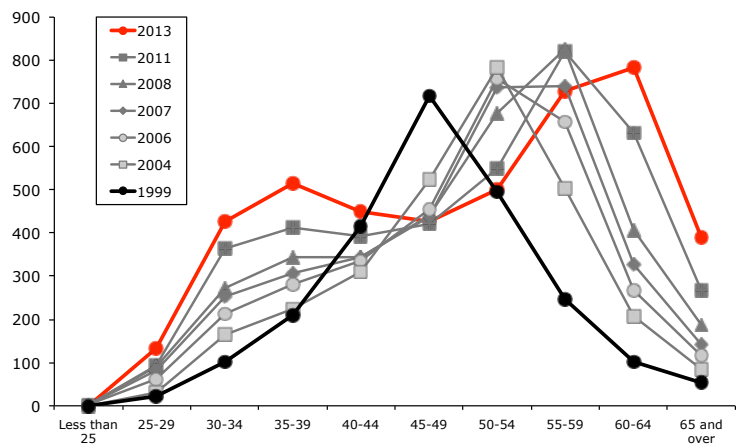

ARNP Gender

Percent of ARNPs Who Are Male in Washington

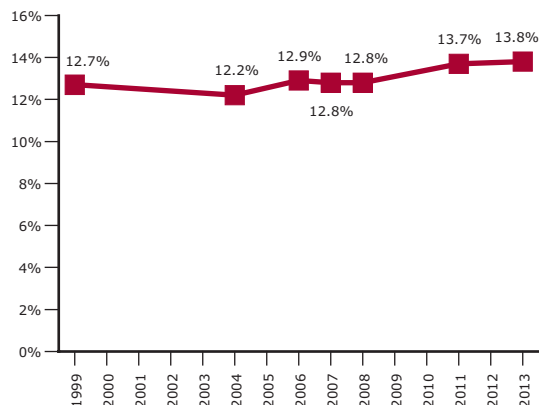

Urban-Rural Location of ARNPs in Washington

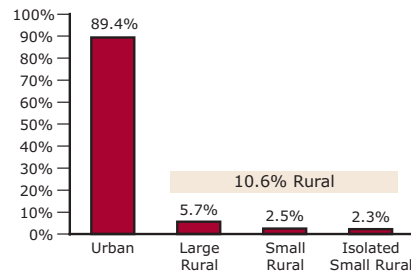

Funding:

The analyses for this report were conducted by the University of Washington Center for Health Workforce Studies with funding from the Washington Center for Nursing through Department of Health Grant #N14191.

Data Sources:

Washington State ARNP data are from the Washington State Department of Health, Health Professions Licensing Data System, 2013 (April), 2011 (March), 2008 (September), 2007 (October), 2006 (August), 2004, and 1999.

General Washington population data are from the Washington State Office of Financial Management and are updated April 1 of each year (<http://www.ofm.wa.gov/pop/april1/>).

The urban-rural location of each ARNP was determined using their license ZIP code and the Rural-Urban Commuting Area Codes 2.0.

For more information:

**University of Washington
 WWAMI Center for Health Workforce Studies**
 Susan Skillman, Deputy Director
 206-543-3557
 skillman@u.washington.edu
<http://depts.washington.edu/uwchws/>

Washington Center for Nursing
 Linda Tieman, Executive Director
 206-787-1200 ext. 107
 lindat@wcnursing.org
<http://www.WACenterforNursing.org/>

This report was produced at the University of Washington Center for Health Workforce Studies by Susan Skillman (director), Holly Andrilla (analyst), and Martha Reeves (design and production).