

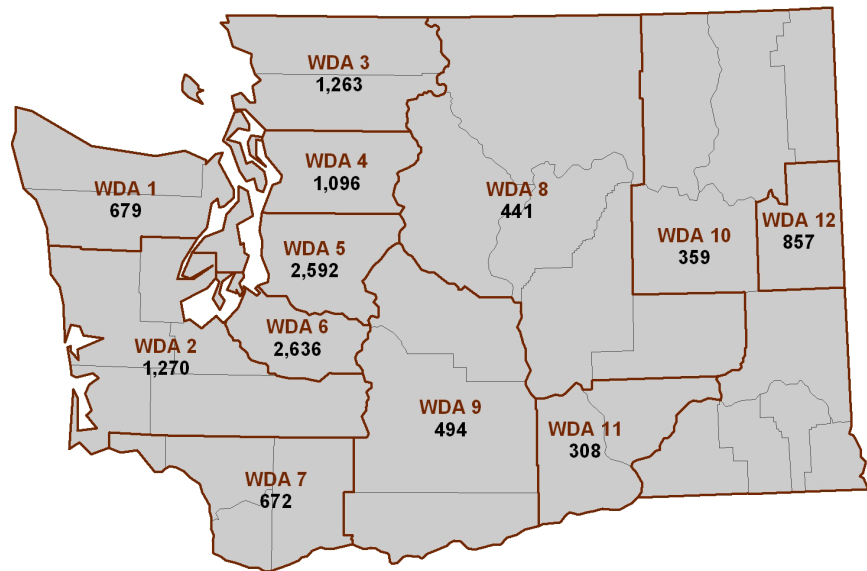

Licensed Practical Nurses (LPNs)

Licensed practical nurses (LPNs) in Washington are licensed through the State Department of Health. The following Washington statistics were calculated based on data from these license files, which contain licensee name, mailing address, age, and gender.

LPNs with Washington Licenses by Workforce Development Area (WDA),*† 2011



Licensed LPNs per 100,000 Population*

| Year | Washington | U.S. |
|------|------------|------|
| 2011 | 188 | —† |
| 2008 | 209 | —† |
| 2007 | 212 | —† |
| 2006 | 211 | —† |
| 2001 | —† | 211 |

* Ages 18 through 75.
† Data not available.

Characteristics of LPNs with Washington Licenses by Workforce Development Area (WDA), 2011

| WDA* | Licensed LPNs | 2010 Population | Number of LPNs/100,000 Population | Average LPN Age | % Male LPNs |
|------|---------------|-----------------|-----------------------------------|-----------------|-------------|
| 1 | 679 | 347,700 | 195 | 50.6 | 11.6% |
| 2 | 1,270 | 478,800 | 265 | 48.8 | 13.1% |
| 3 | 1,263 | 412,400 | 306 | 44.8 | 9.3% |
| 4 | 1,096 | 711,100 | 154 | 47.8 | 12.0% |
| 5 | 2,592 | 1,933,400 | 134 | 46.8 | 14.2% |
| 6 | 2,636 | 814,600 | 324 | 47.8 | 13.2% |
| 7 | 672 | 539,750 | 125 | 47.6 | 13.5% |
| 8 | 441 | 258,700 | 170 | 49.4 | 7.7% |
| 9 | 494 | 311,000 | 159 | 48.3 | 10.5% |
| 10 | 359 | 207,100 | 173 | 50.2 | 9.2% |
| 11 | 308 | 248,400 | 124 | 50.1 | 8.8% |
| 12 | 857 | 470,300 | 182 | 52.9 | 11.0% |

* Location determined by license mailing address. Counties comprising WDAs: 1 = Clallam, Jefferson, Kitsap; 2 = Grays Harbor, Mason, Thurston, Pacific, Lewis; 3 = Whatcom, Skagit, Island, San Juan; 4 = Snohomish; 5 = King; 6 = Pierce; 7 = Wahkiakum, Cowlitz, Clark; 8 = Okanogan, Chelan, Douglas, Grant, Adams; 9 = Skamania, Klickitat, Yakima, Kittitas; 10 = Ferry, Stevens, Pend Oreille, Lincoln, Whitman, Walla Walla, Columbia, Garfield, Asotin; 11 = Benton, Franklin; 12 = Spokane.
† Ages 18 through 75.

Number of LPNs with Washington Licenses and Washington Addresses* from 1999 to 2011

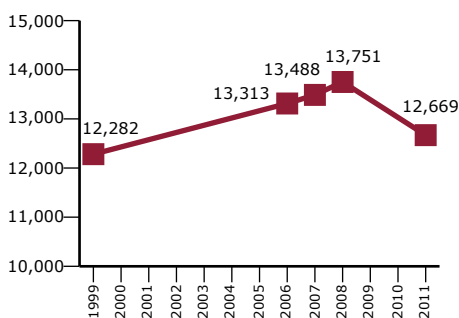

* Ages 18 through 75.

LPNs with Washington Licenses*: Number and Percent by State

| | 2006 | 2007 | 2008 | 2011 |
|----------------------------|----------------|----------------|----------------|----------------|
| Total LPN licenses | 14,629 | 14,776 | 15,202 | 13,687 |
| With Washington addresses† | 13,313 (91.0%) | 13,488 (92.0%) | 13,751 (91.3%) | 12,669 (92.6%) |
| With Oregon addresses† | 209 (1.4%) | 222 (1.5%) | 243 (1.6%) | 233 (1.7%) |
| With Idaho addresses† | 196 (1.3%) | 189 (1.3%) | 215 (1.4%) | 157 (1.1%) |

* Accessed from licensing files March 2011, September 2008, October 2007, and August 2006.
 † Ages 18 through 75.

LPN Age

Average Age of LPNs in Washington

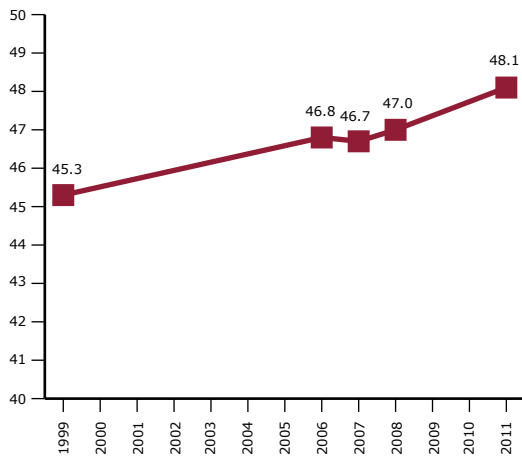

LPNs with Washington Licenses, by Age Group

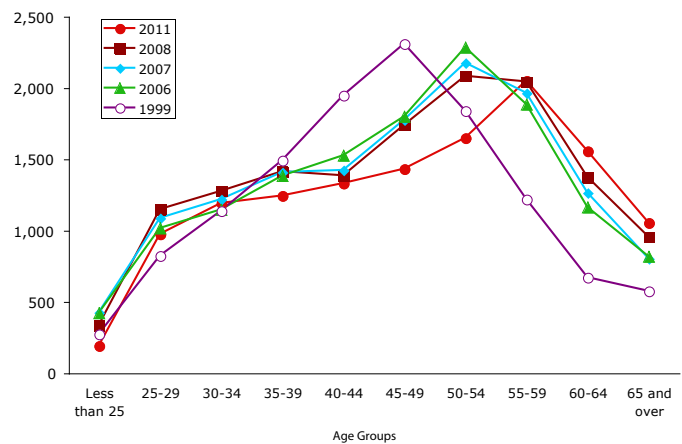

LPN Gender

Percent of LPNs Who Are Male in Washington

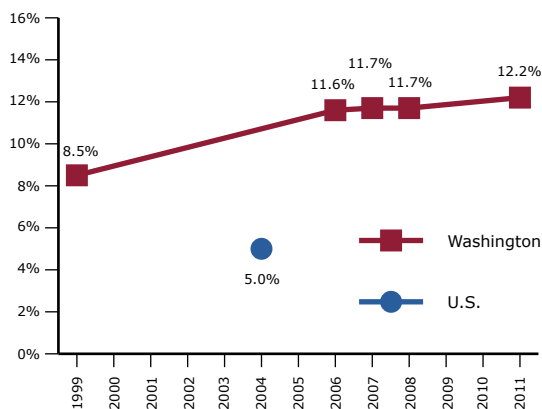

Funding:

The analyses for this report were conducted by the University of Washington Center for Health Workforce Studies with funding from the Washington Center for Nursing through Department of Health Grant #N14191.

Data Sources:

Washington State LPN data are from the Washington State Department of Health, Health Professions Licensing Data System, 2011 (March), 2008 (September), 2007 (October), 2006 (September), and 1999.

All U.S. LPN statistics are from the Current Population Survey Outgoing Rotation Group files, as cited in the report: Seago JA, Spetz J, Chapman S, Dyer W, Grumbach K (2004 November). *Supply, Demand and Use of Licensed Practical Nurses*. Rockville, MD: DHHS, Health Resources and Services Administration, Bureau of Health Professions.

General Washington population data are from the Washington State Office of Financial Management and are updated April 1 of each year (<http://www.ofm.wa.gov/pop/april1/>).

This report was produced at the University of Washington Center for Health Workforce Studies by Susan Skillman (project director), Holly Andrilla (analyst), and Martha Reeves (design and production).

For more information:

**University of Washington
 WWAMI Center for Health Workforce Studies**
 Susan Skillman, Deputy Director
 206-543-3557
 skillman@u.washington.edu
<http://depts.washington.edu/uwchws/>

Washington Center for Nursing
 Linda Tieman, Executive Director
 206-787-1200 ext. 107
 lindat@wcnursing.org
<http://www.WACenterforNursing.org/>