

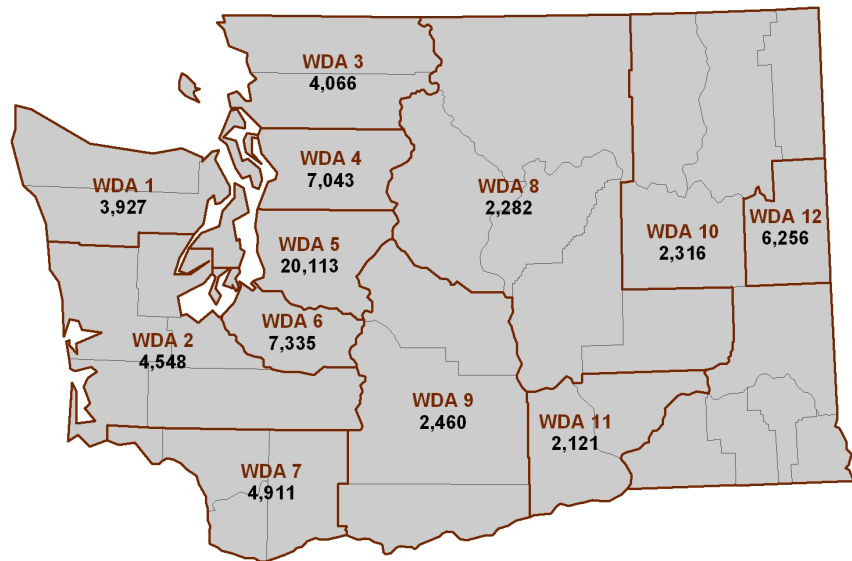

Registered Nurses (RNs)

Registered nurses (RNs) in Washington State are licensed through the State Department of Health. The following Washington statistics were calculated based on data from these license files, which contain licensee name, mailing address, age, and gender.

RNs with Washington Licenses by Workforce Development Area (WDA),*† 2011



Licensed RNs per 100,000 Population*

Year	Washington	U.S.
2011	1,001	—†
2008	962	997
2007	946	—†
2006	925	—†
2004	—†	991

* Ages 18 through 75.
† Data not available.

Characteristics of RNs with Washington Licenses by Workforce Development Area (WDA), 2011

WDA*	Licensed RNs	2010 Population	Number of RNs/100,000 Population	Average RN Age	% Male RNs
1	3,927	347,700	1,129	51.7	8.0%
2	4,548	478,800	950	49.9	10.3%
3	4,066	412,400	986	51.5	8.3%
4	7,043	711,100	990	49.1	8.6%
5	20,113	1,933,400	1,040	48.1	9.1%
6	7,335	824,600	900	48.0	9.1%
7	4,911	539,750	910	48.4	9.2%
8	2,282	258,700	882	49.0	10.7%
9	2,460	311,000	791	48.5	9.8%
10	2,316	207,100	1,118	49.8	11.7%
11	2,121	248,400	854	46.9	8.6%
12	6,256	470,300	1,330	49.0	11.7%

* Location determined by license mailing address. Counties comprising WDAs: 1 = Clallam, Jefferson, Kitsap; 2 = Grays Harbor, Mason, Thurston, Pacific, Lewis; 3 = Whatcom, Skagit, Island, San Juan; 4 = Snohomish; 5 = King; 6 = Pierce; 7 = Wahkiakum, Cowlitz, Clark; 8 = Okanogan, Chelan, Douglas, Grant, Adams; 9 = Skamania, Klickitat, Yakima, Kittitas; 10 = Ferry, Stevens, Pend Oreille, Lincoln, Whitman, Walla Walla, Columbia, Garfield, Asotin; 11 = Benton, Franklin; 12 = Spokane.
† Ages 18 through 75.

Number of RNs with Washington Licenses and Washington Addresses* from 1999 to 2011

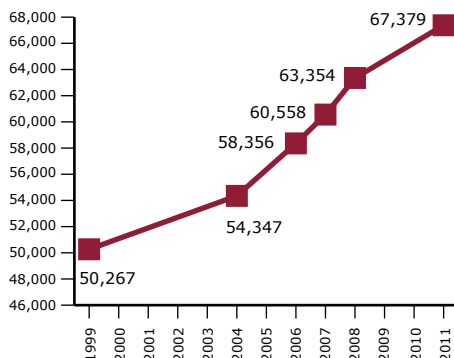

* Ages 18 through 75.

RNs with Washington Licenses*: Number and Percent by State and Advanced Practice Status

	2006	2007	2008	2011
Total RN licenses	71,048	74,955	80,209	80,615
With Washington addresses†	58,356 (82.1%)	60,558 (81.7%)	63,354 (80.0%)	67,379 (83.6%)
With Oregon addresses†	2,610 (3.7%)	2,995 (4.0%)	3,297 (4.2%)	3,452 (4.3%)
With Idaho addresses†	1,256 (1.8%)	1,331 (1.8%)	1,465 (1.8%)	1,452 (1.8%)
Licensed RNs who also have an advanced practice‡ license with Washington address	3,150 (4.4%)	3,372 (4.5%)	3,598 (4.5%)	3,589 (4.5%)

* Accessed from licensing files March 2011, September 2008, October 2007, and August 2006.

† Ages 18 through 75.

‡ Advanced practice RNs in Washington are required to maintain an RN license.

RN Age

Average Age of RNs in Washington and the U.S.

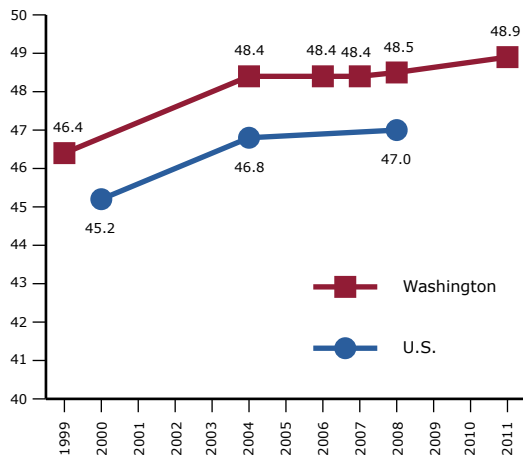

RNs with Washington Licenses, by Age Group

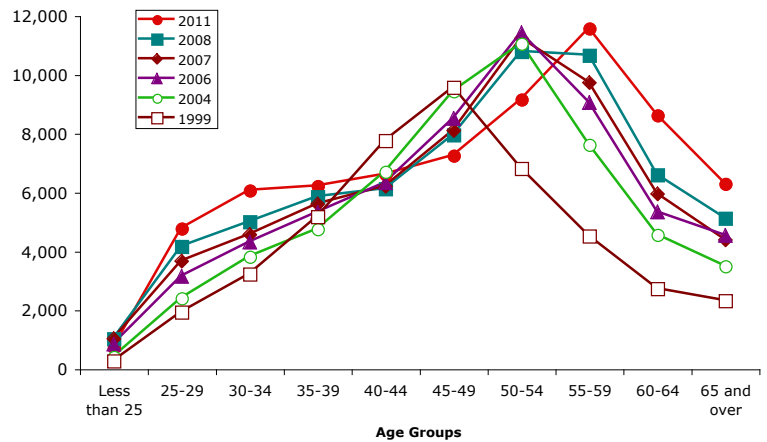

RN Gender

Percent of RNs Who Are Male in Washington and the U.S.

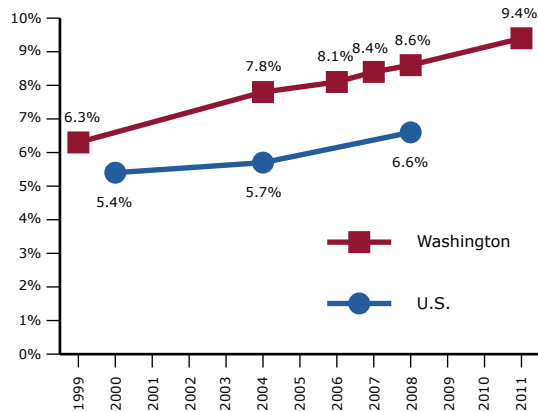

Funding:

The analyses for this report were conducted by the University of Washington Center for Health Workforce Studies with funding from the Washington Center for Nursing through Department of Health Grant #N14191.

Data Sources:

Washington State RN data are from the Washington State Department of Health, Health Professions Licensing Data System, 2011 (March), 2008 (September), 2007 (October), 2006 (August), 2004, and 1999.

All data for U.S. RNs are from the Health Resources and Services Administration's 2000, 2004, and 2008 National Sample Survey of Registered Nurses (<http://bhpr.hrsa.gov/healthworkforce/>).

General Washington population data are from the Washington State Office of Financial Management and are updated April 1 of each year (<http://www.ofm.wa.gov/pop/april1/>).

This report was produced at the University of Washington Center for Health Workforce Studies by Susan Skillman (project director), Holly Andrilla (analyst), and Martha Reeves (design and production).

For more information:

**University of Washington
WWAMI Center for Health Workforce Studies**
Susan Skillman, Deputy Director
206-543-3557
skillman@u.washington.edu
<http://depts.washington.edu/uwchws/>

Washington Center for Nursing
Linda Tieman, Executive Director
206-787-1200 ext. 107
lindat@wcnursing.org
<http://www.WACenterforNursing.org/>