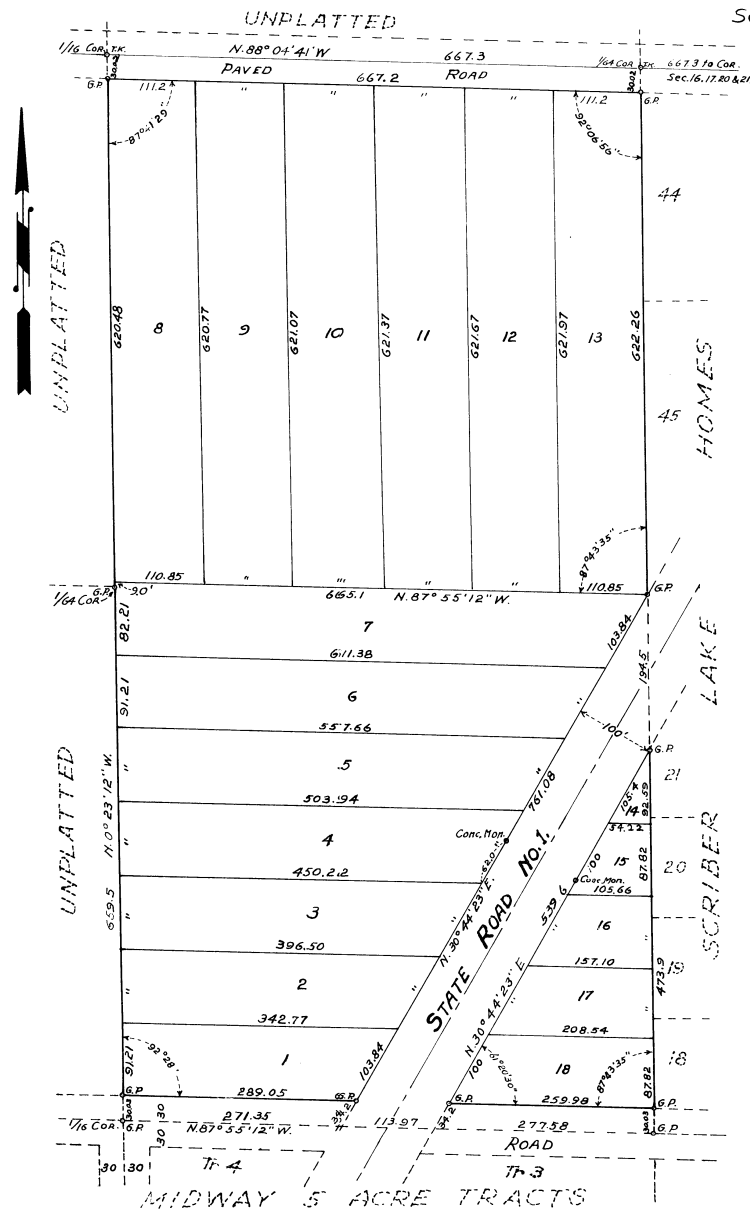

PLAT OF
LYNNWOOD
SNOHOMISH COUNTY WASHINGTON

Scale 1 in = 100 ft.

45

DESCRIPTION

The annexed plat of LYNNWOOD, Snohomish County, Washington, embraces all of the West 1/2 of the NE 1/4 of the NE 1/4 of Section 20, Tp. 27 N. & Rg. 4 East W.M., except State Road No. 1.

DEDICATION

Know all men by these presents that K.M. O'Beirn and Lynn O'Beirn his wife, owners in fee simple of the above described tract of land as shown on the annexed plat of LYNNWOOD hereby declare said plat and dedicate to the use of the public forever all roads and streets shown thereon, with the exception that ownership in this plat shall be forever restricted to people of the Caucasian race or corporations whose officers are of the Caucasian race.

K.M. O'BEIRN
LYNN O'BEIRN

ACKNOWLEDGEMENT

State of Washington } s.s.
County of Snohomish }

I hereby certify that on this 20 day of Dec. A.D. 1937, personally appeared before me K.M. O'Beirn and Lynn O'Beirn his wife, to me known to be the persons described in and who executed the within and foregoing instrument and acknowledged to me that they signed and executed the same as their free and voluntary act and deed for the uses and purposes therein mentioned.

In witness whereof I have hereunto set my hand and affixed my official seal the day and year first above written.

HOWARD F. SIEVERS
Notary Public in and for the State of
Washington, residing at Everett.

ENGINEERS CERTIFICATE

I hereby certify that the annex plat of LYNNWOOD is based upon an actual survey of the land embraced therein, that courses and distances are correct, that lots have been staked and monuments set as shown.

FRED N. HALEY
Professional Engineer

TREASURERS CERTIFICATE

I, Sylvester R. Stumfall, Treasurer of Snohomish County, Washington, do hereby certify that all of the taxes on the above described tract of land have been fully paid up to and including the year 1937.

SYLVESTER R. STUMFALL
Treasurer of Snohomish County

PLANNING COMMISSION APPROVAL

Approved after public hearing by Snohomish County Planning Commission this 20th day of December A.D. 1937.

WILLIAM MERO
Chairman of Board

Examined and approved this 17th day of November A.D. 1937.

CLARENCE HICKEY
County Engineer

Examined and approved this 20th day of December A.D. 1937.

WILLIAM MERO
Chairman Board of County Commissioners



Filed for record at the request of K.M. O'Beirn at 54 minutes past 10 o'clock A.M. this 21 day of December A.D. 1937, and recorded on page 45 Volume 11 of plats, Records of Snohomish County, Washington.

616086

VERNE SIEVERS
County Auditor
By OSCAR N. JOHNSON
Deputy.