Process Owner:
Date Issued:
Reviewed by:

Opioid Refill Workflow

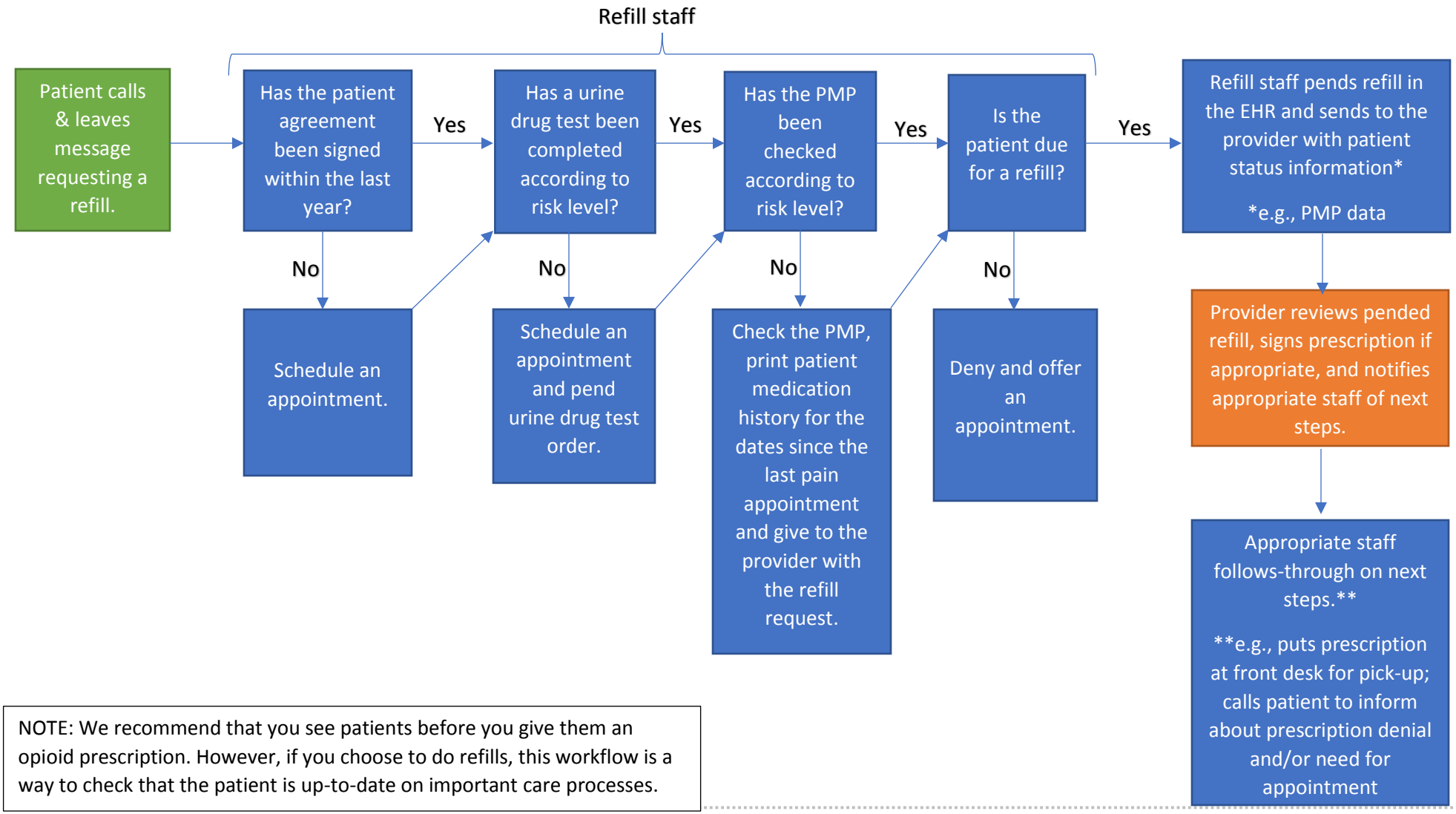

NOTE: We recommend that you see patients before you give them an opioid prescription. However, if you choose to do refills, this workflow is a way to check that the patient is up-to-date on important care processes.

LICENSED UNDER A CREATIVE COMMONS BY-NC-ND 4.0 INTERNATIONAL LICENSE