

# **LAKE CHELAN CLINIC WELCOMES**

## **1ST YEAR MEDICAL STUDENT**

### **KEVIN CRITCHLOW**



My name is Kevin Critchlow. I am an incoming student at the University of Washington School of Medicine with my first-year campus in Spokane. I will be spending a week this summer before classes start in Chelan to get to know my primary mentor Dr. Tobe Harberd and the Chelan community. I am excited to get to know you all more over many subsequent visits the next four years.

I am originally from Bellevue, and I lived there until age 15. In high school, my family moved to Westlake Village, California, near Los Angeles. I attended Yale University in Connecticut where I majored in Biomedical Engineering. Eager to return to Washington State after graduating, I spent a year as an AmeriCorps volunteer in East Lewis County, where I tutored and mentored teens, and I taught English as a Second Language. I studied MRI imaging in college, but my service experience affirmed my desire to find ways to improve health with a community approach to medicine, lifestyle and behavior. My AmeriCorps term also cemented the Evergreen State as my home.

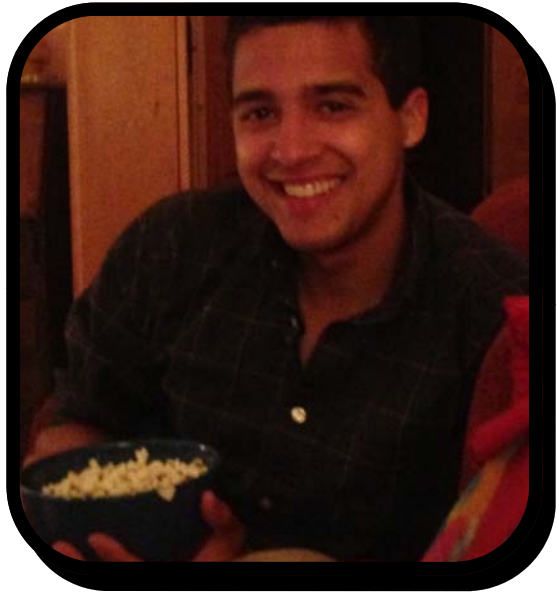

Growing up, I devoted my time to sports. I never could and I never will refuse a game of soccer or basketball, a run, a bike ride, or anything involving hiking boots, canoes or snowshoes. As I've gotten older, I've diversified my interests to include cooking, gardening, folk music, and art. As excited as I am for the opportunity to learn medicine in Chelan, I am looking forward to sharing many a soccer game, barbecue, and banjo jam! I'm honored to join the vibrant Chelan community, and I hope to contribute a little bit of my own spirit over the next four years.

**Tobe Harberd, MD**  
**Primary Preceptor**  
**Lake Chelan Clinic**  
**219 East Johnson**  
**Chelan, WA**  
**509.682.2511**



**Training Partner:**  
**Lake Chelan**  
**Community Hospital**  
**503 E. Highland Ave.**  
**Chelan, WA**  
**509.682.3300**

**UW Medicine**  
 UW SCHOOL  
 OF MEDICINE

**TRUST**

### **(Targeted Rural/Underserved Track)**

The goal of Washington TRUST is to allow for a focused medical school experience in underserved care, with the eventual goal of returning physicians to practice in the underserved areas of Washington. Washington TRUST scholars will have multiple opportunities to experience first hand the joys and satisfaction of practicing medicine in an underserved community.

**John McCarthy, MD**  
**Assistant Dean for Regional**  
**Affairs**  
**WWAMI Clinical Medical**  
**Education - Eastern & Central**  
**WA**  
**Spokane, WA**  
**509.358.7795**



**Washington State**  
**University—WWAMI Spokane**  
**Ken Roberts, Ph.D.**  
**Director, WWAMI Medical**  
**Education Program**  
**Spokane, WA**  
**509.358.7516**