

Rank 4 and 5 Philtrums



Susan Astley PhD

Professor Epidemiology/Pediatrics

Director, WA State Fetal Alcohol Syndrome Diagnostic & Prevention Network

University of Washington

Seattle WA

Astley@uw.edu

When is a Philtrum Rank 4 or 5?

The facial phenotype of FAS includes a Rank 4 or 5 philtrum.

Too often, I observe clinician's coding a Rank 3 philtrum as a Rank 4 philtrum.

The philtrum is the vertical groove between the nose and upper lip

In the pages below, I have provided detailed descriptions and photographs of Rank 4 and 5 philtrums.

These additional aids should help you:

- differentiate a Rank 4 from a Rank 5,
- differentiate a Rank 3 from a Rank 4.

FAS

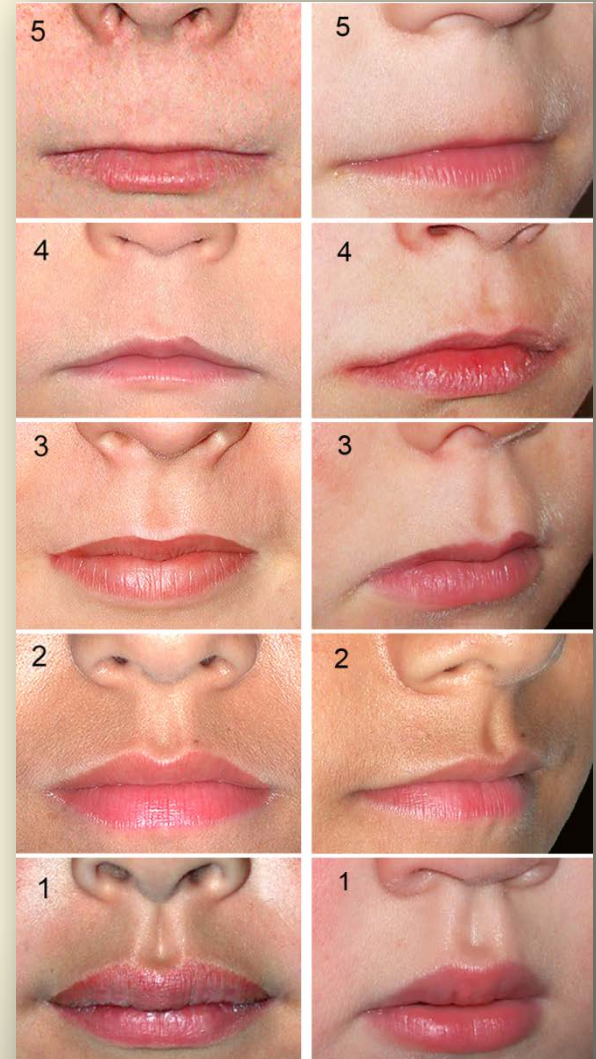

Lip-Philtrum Guide I

Definitions and Pictorial Examples of Rank 5 and Rank 4 Philtrums

Definition of a Rank 5 Philtrum:

- **Absolutely smooth.** No hint of a philtrum depression, no matter what angle you view it at.

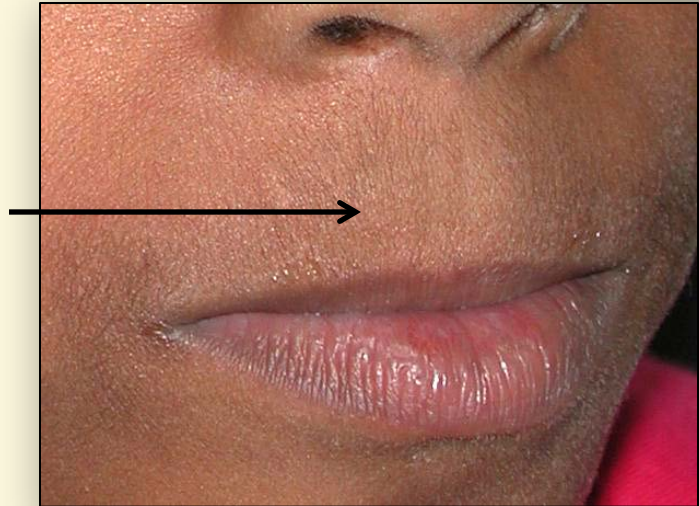

Definition of a Rank 4 Philtrum:

- **Just the bare semblance of a depression** exists. You typically have to view the philtrum from an angle to detect it. A Rank 4 philtrum is so close to being smooth, it is often difficult to detect in a frontal photograph.

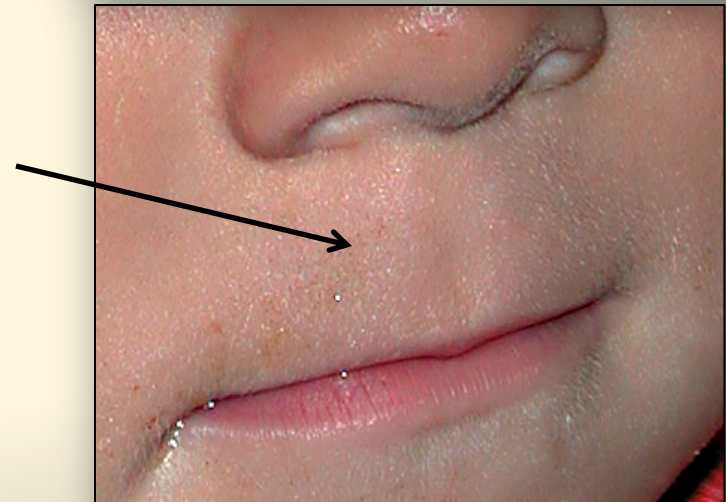

Angle and Frontal Views of a Child with a Rank 4 Philtrum

Angle and Frontal Views of a child with a Rank 4 Philtrum

Definition of a Rank 4 Philtrum:

Just the bare semblance of a depression exists.

- You typically have to view the philtrum from an angle to detect it.
- A Rank 4 philtrum is so close to being smooth, it is often difficult to detect in a frontal photograph.

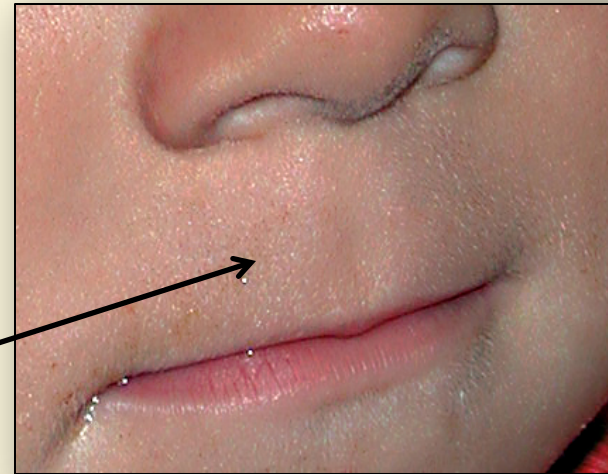

Angle and Frontal views of Rank 5 and Rank 4 Philtrums

Rank 5



Rank 4



Further examples of angle and frontal views of Rank 4 Philtrums

