

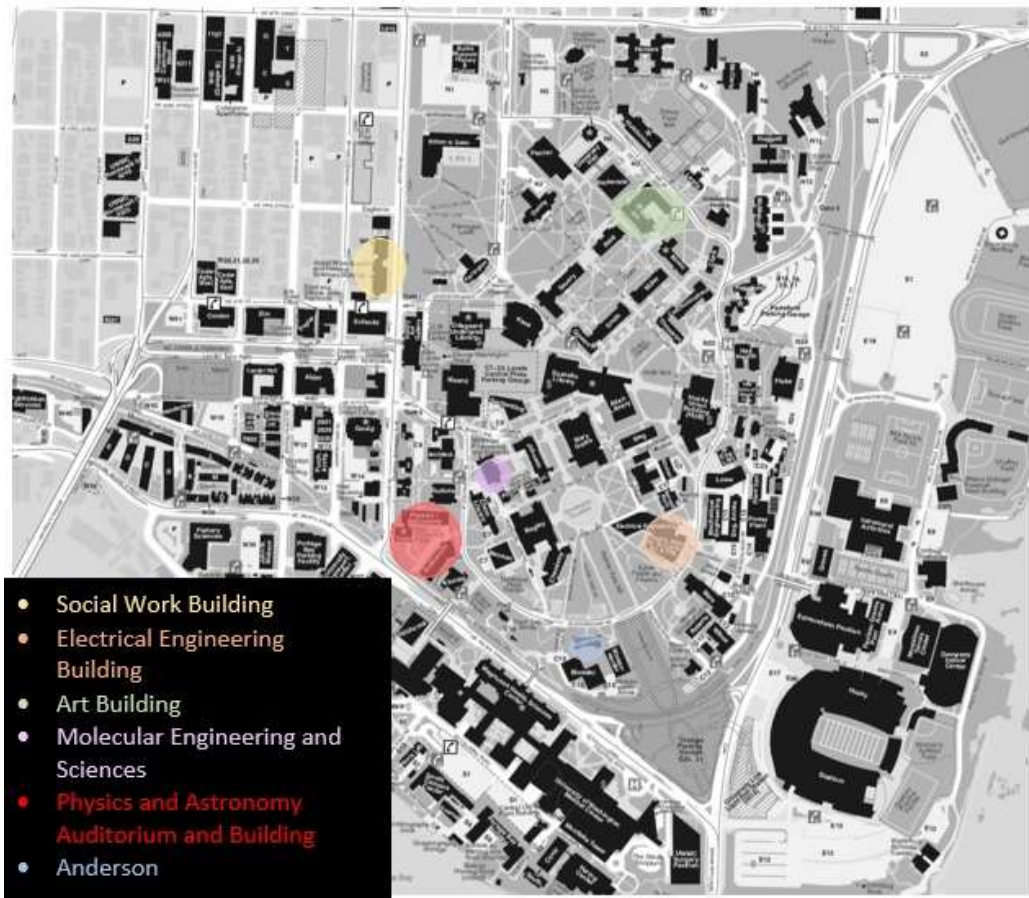



## Study Spaces Around Campus



This document is to help find study areas on campus that are not libraries or main hub center on campus. These locations do not currently have restrictions to get into the buildings or to get to the actual study location; there may be other restrictions to other parts of the building or restrictions that occur to the facilities later on.

Key for Floorplans	
• Stairs	
• Elevator	
• Restroom	
• Universal Restroom	

# Social Work Building

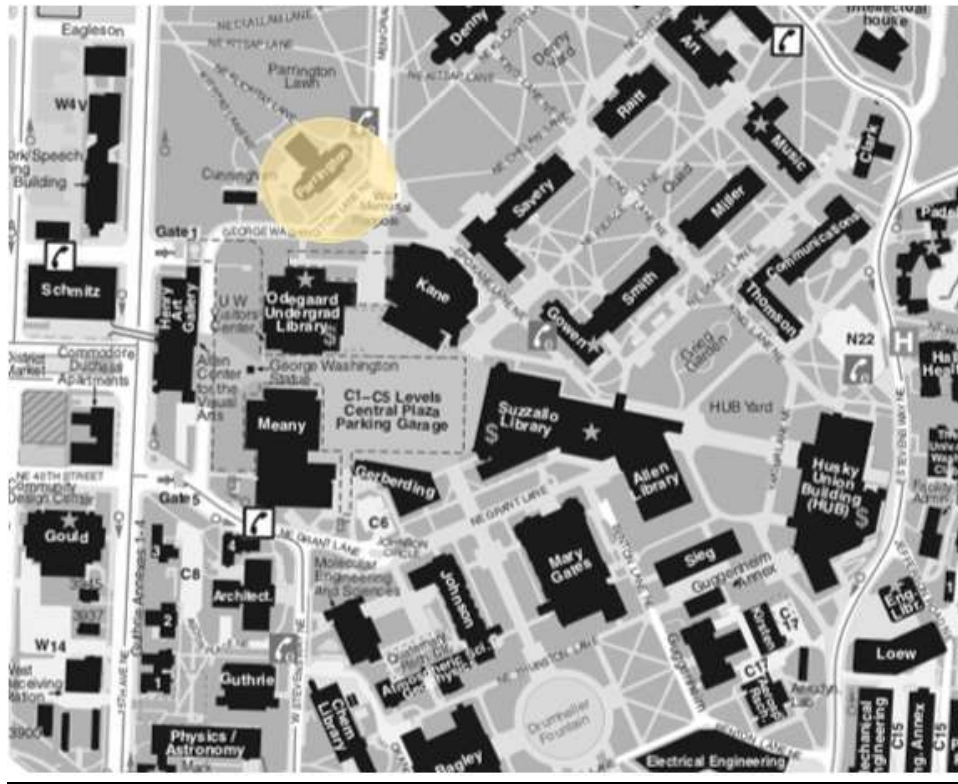

## Hours

Monday – Fridays: 8 am- 8 pm

Saturday: 12 pm – 5 pm

Sunday: Closed

## How to Get to Study Area



1. Enter in one of the three entrances (marked with yellow arrows)
  - Two entrances on intersection of 41<sup>st</sup> and 15
    - i. Entrance to 1<sup>st</sup> floor has stairs up to entrance
    - ii. Entrance to basement is ground level of street
  - One entrance between Social Work Building and Speech and Hearing Clinic to 1<sup>st</sup> floor
2. Take elevator or stairs to 2<sup>nd</sup> floor
3. When exiting staircase or elevator turn left and study center will be access through a door



Features of the Study Area

- Small and Large tables for studying
- Personal cubicles for studying
- Computers that can be accessed with UW Net ID
- Drinking fountain in research commons
- Restroom in research commons
- Print Station for UW Net ID

Already have a UW NetID?



Best option for:

- Current UW students
- Former UW students
- UW faculty or staff
- Recently admitted students



Positive of Study Area

- No Restrictions to enter building
- Carpeted area, so it makes it quieter
- Variety of seating options depending on what you are studying
- Fairly quiet to traffic and other students because it is closed off

Negatives of Study Area

- A little harder to access
- Connected to current social workers office and they can at times be a little loud
- On the intersection of 41<sup>st</sup> and 15<sup>th</sup>, making it a little further from campus
- Study rooms need to be reserved at front desk and may be only for social work students

Other Features of the Building

- Computer Lab in basement
- Open Class Rooms in Basement
- All Gender Restroom – 2<sup>nd</sup> Floor
- Vending Machines



# Paul G. Allen Center for Computer Science Building

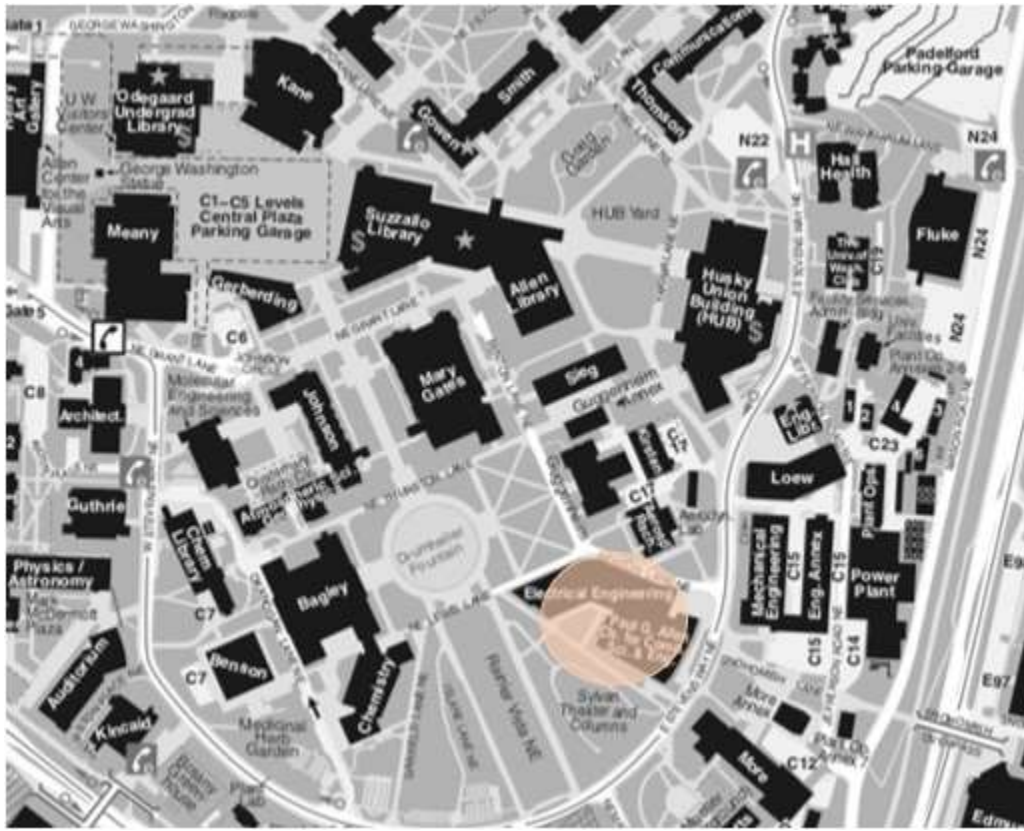

**Hours**  
Monday – Fridays: 7 am – 7 pm  
Saturday: Close  
Sunday: Closed



# Paul G. Allen Center for Computer Science Building

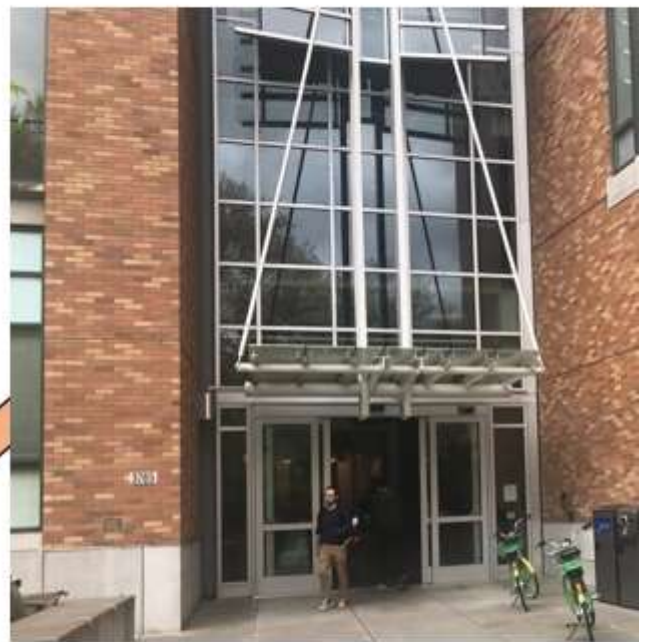
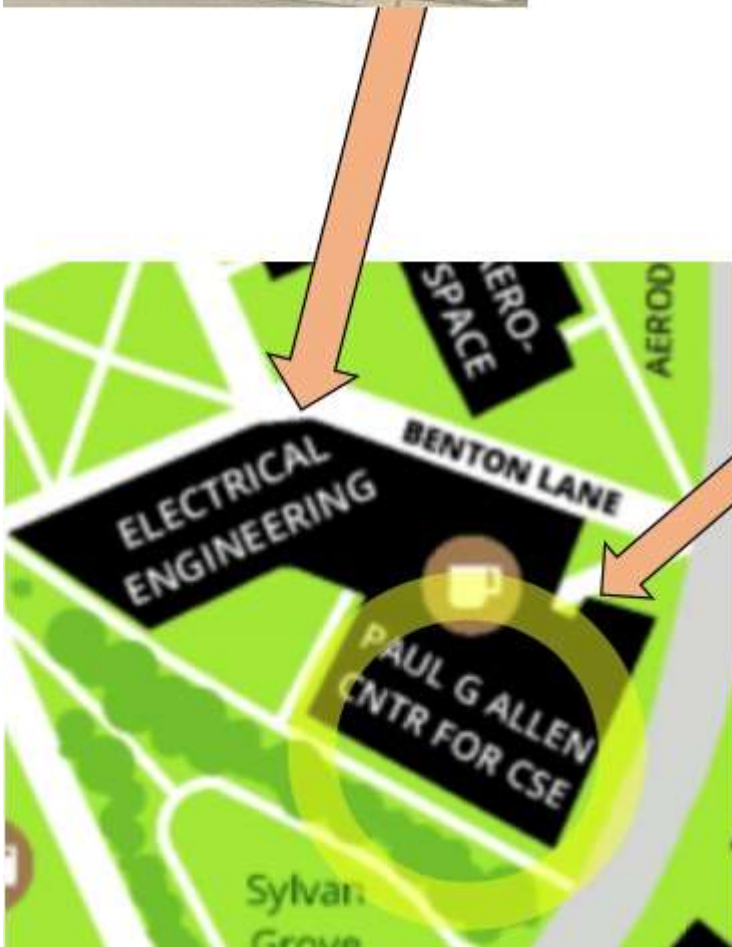
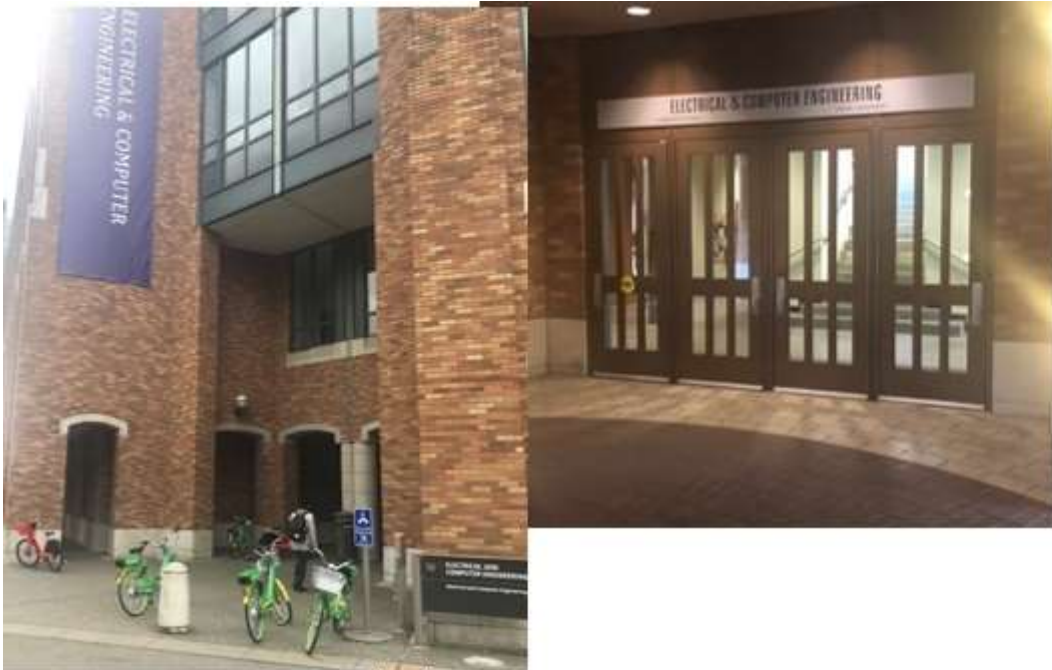

## Ground Floor Features



### Positives

- On campus
- A lot of space and seats
- Café in case you need food or drinks
- Payment for Café accepts Cards and Husky Card
- Easy to access Study Center
- Access to Seattle Bus stops
- Great setting for studying or meeting with other students

### Negatives

- Open concept
- Hard tile flooring
- Café can be loud
- Seating can be full
- Sometimes the tables and chairs are taken away for events hosted
- One type of seating



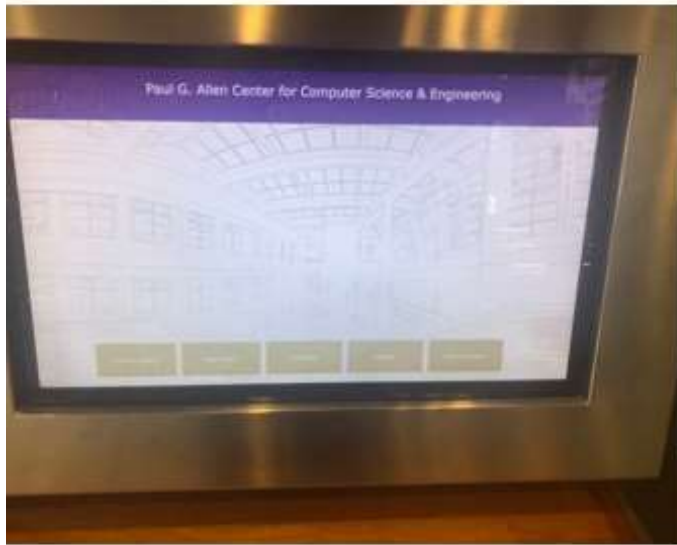

Features

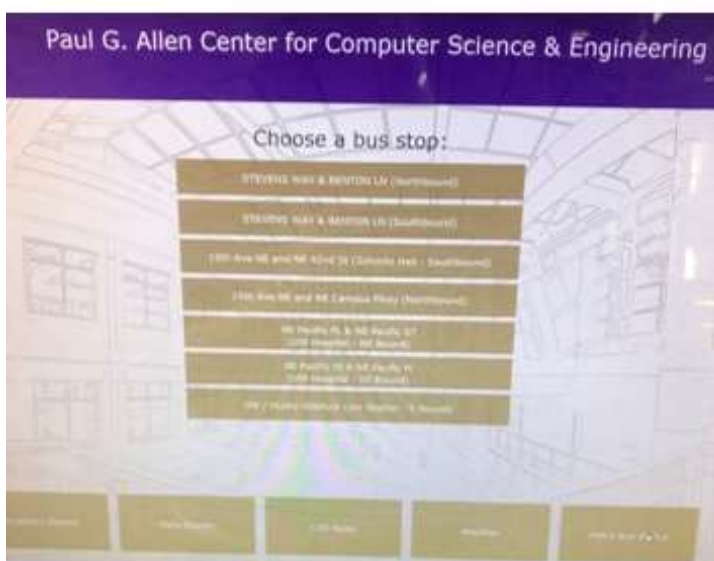

- Outlooks to charge phone and computer
- Lighting is natural with little artificial lighting
- Interactive tablet with features: directory search, daily events, news in computer science and engineering, weather, and keeping track of metro buses



## Floors 2-5

### Features

- White board for use
- Access to reboot café below
- Elevators and stairs to access



### Positives

- Typically Quiet
- Perfect for any type of studying
- Brightly lit with natural light and overhead light
- Variety of seating
- Carpeted to help make quieter

### Negatives

- Some floors are where certain office hours are held (not all)
- Space is limited
- Have to check each floor at times for space



## Art Building—Parnassus Cafe

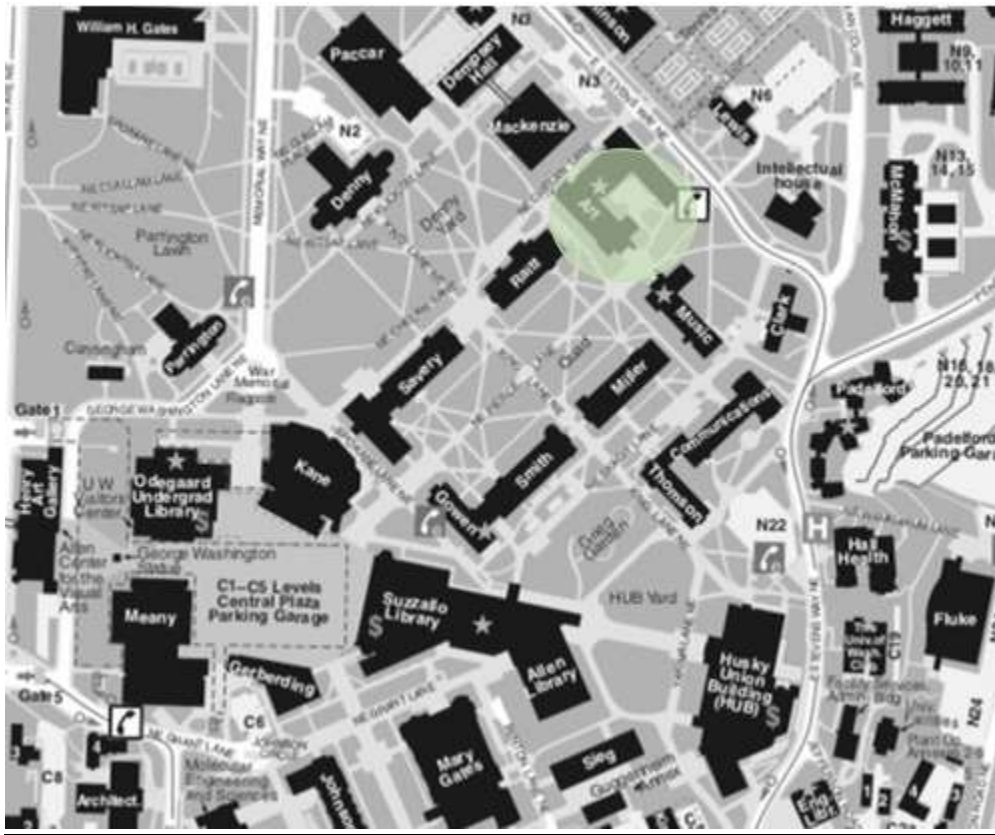

Hours  
Monday – Fridays:  
Saturday: Close  
Sunday: Closed

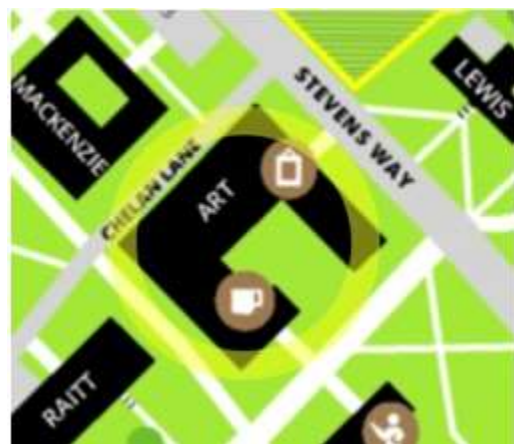

## How to get to Study Area

1



West Entrance

### Location

- Quad or in front of Paccar Lawn
- Stairs
- No Wheel Entrance here

### How To get to Study Center

1. Enter through doors
2. Stair Case entrance is immediately to the left through a door to the basement
3. Exit Staircase and walk to the left down the hallway
4. Study center will be to the left with doors wide open



1



East Entrance

### Location

- Stairs and Ramp North Quad entrance
- Ramp and Stairs at Entrance

### How to get to Study Center

1. Enter through doors
2. If taking stairs, entrance is through last set of doors immediately to the right. If taking elevator, it will be to the right
3. Take stairs or elevator down to basement and there will be a hallway, walk straight
4. Study center will be to the right with doors wide open

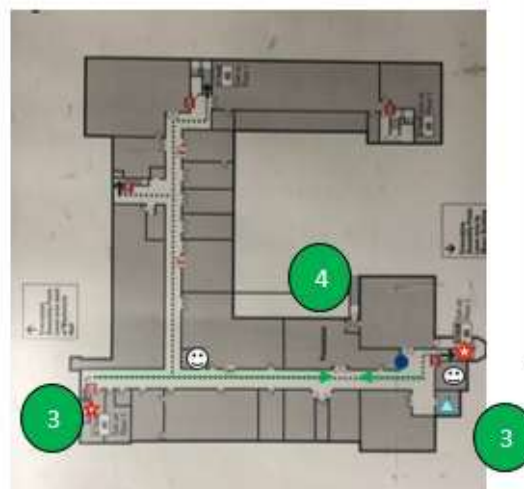

# The Study Area



## Features

- café and food available
- Universal Restroom on same Floor



## Positives

- On Campus, near north campus dorms
- Food and drink availability
- Husky card payment accepted
- Variety of seats and tables



## Negatives

- Can be overcrowded
- Can be Freezing in winter and Hot in summer
- Harder to access



# Molecular Engineering and Science (MOLES)

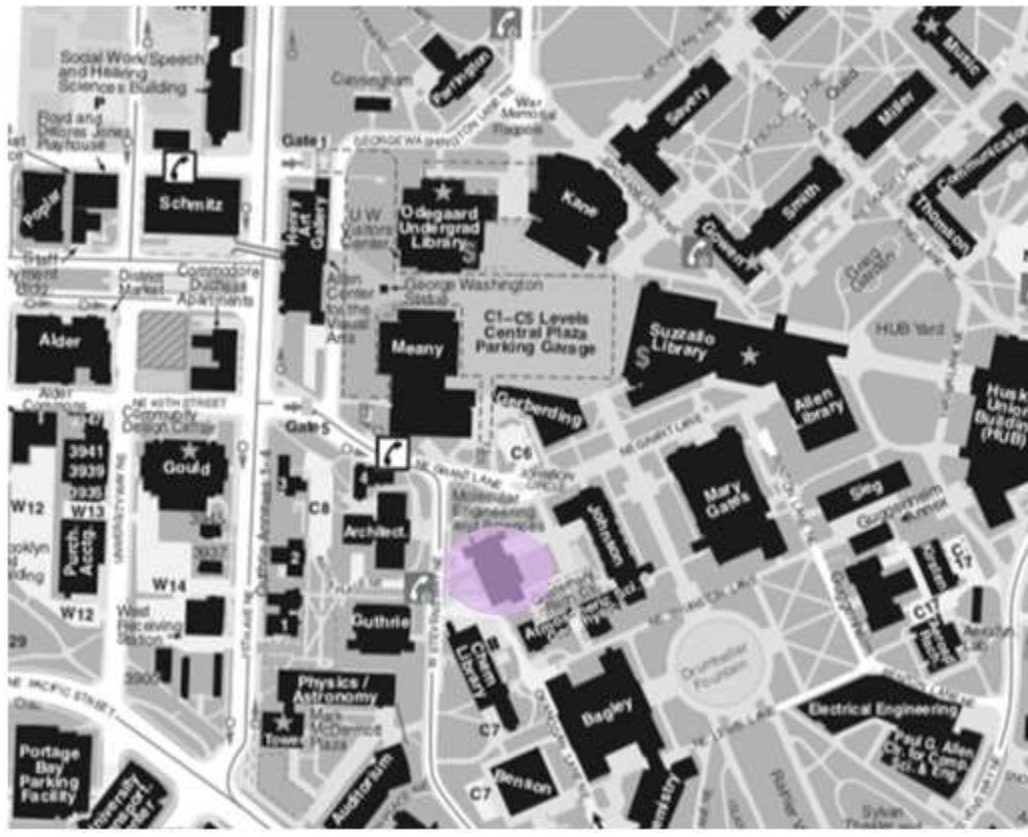

**Hours**  
Monday – Fridays: 8 am – 6 pm  
Saturday: Closed  
Sunday: Closed



## Entrance to Study Center



- Entrance on Steven Way Side
- This will get you to Basement Floor
- Study Center is difficult to enter through here

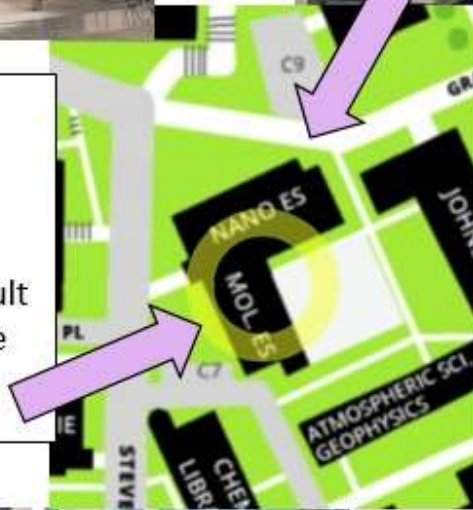

- Entrance on Johnson Hall Side
- This will get to the 1<sup>st</sup> Floor
- Study Center is on this floor and east to access

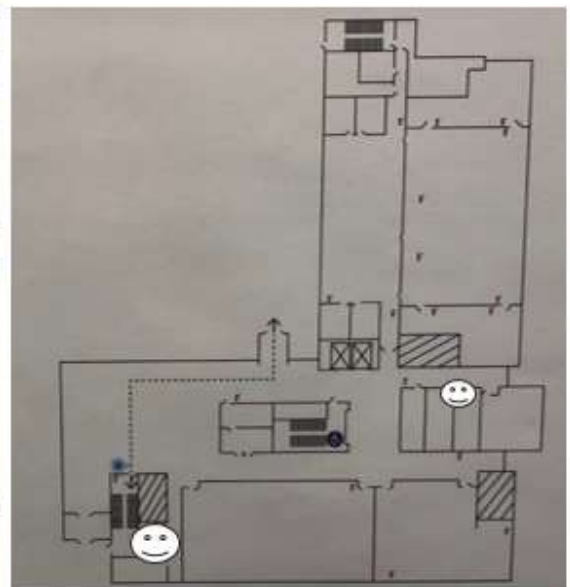



### Features

- Outlets for chargers
- White boards on walls
- Studious atmosphere
- Outdoor courtyard for nice day



### Positives

- Easy to access
- Variety of Seating options and tables
- Newer building (not likely to be torn down soon)
- Brightly lit inside



### Negatives

- Can be too quiet
- Larger study space can be overwhelming
- May be crowded at certain times of the day

# Physics Auditorium and Building

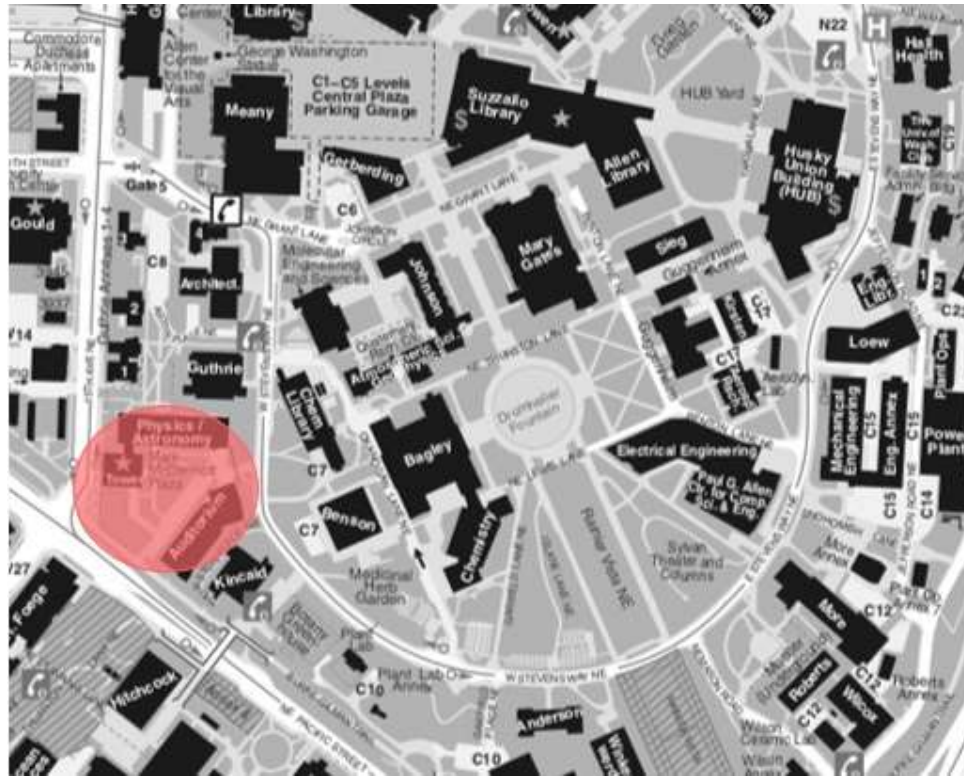

## Hours

Monday – Fridays: 7 am – 9:30 pm

Saturday: Closed

Sunday: Closed

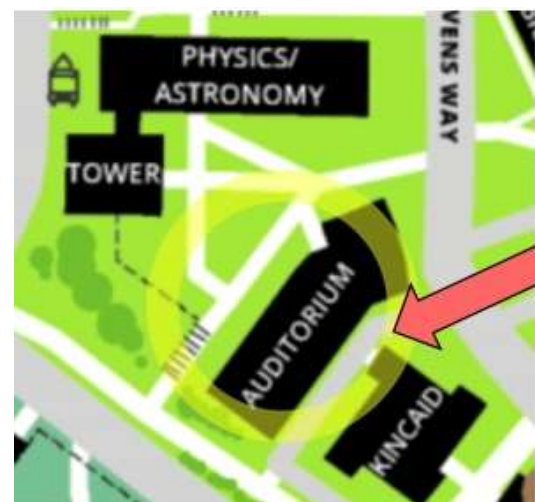





Physics Auditorium

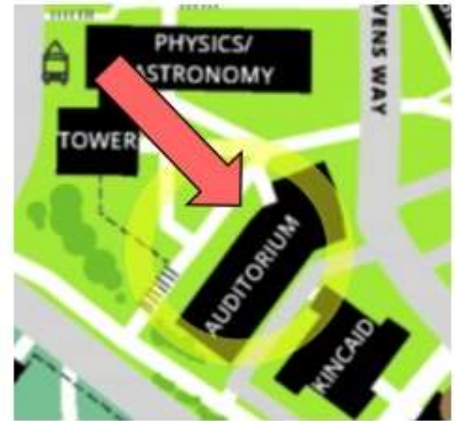

1. Enter the Auditorium Building
2. Enter Building, walk towards staircase, and walk down
  - Depending on doors, staircase may be on left or right
  - There is an elevator
3. Exit staircase and walk to end of hall to door of study room

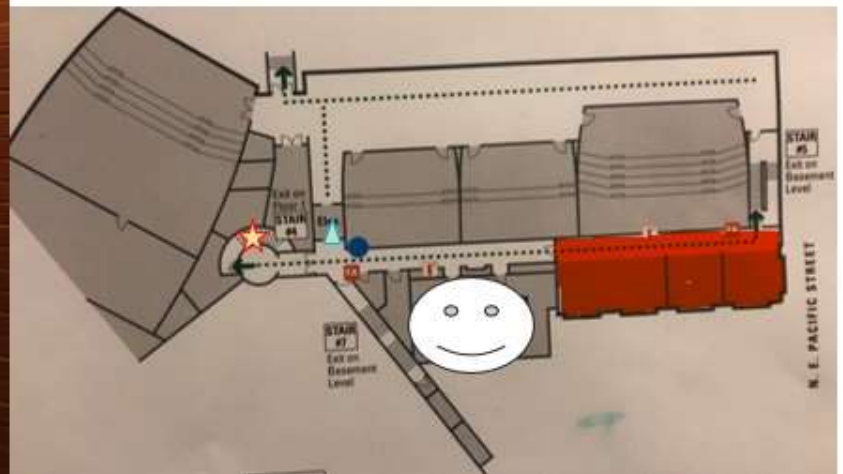
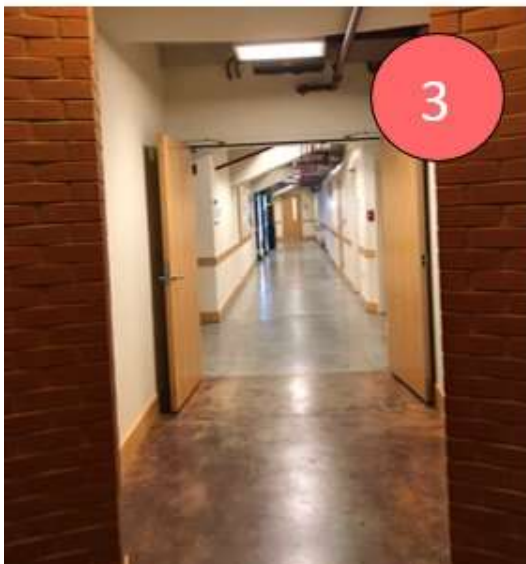

## Features

- Area to sit on main floor
- Computer with UW Net ID Access
- White boards and Chalk board
- Vending machines in basement

## Already have a UW NetID?



### Best option for:

- Current UW students
- Former UW students
- UW faculty or staff
- Recently admitted students



## Positives

- A lot of seats
- Carpeted to make quieter
- Foot traffic is light

## Negatives

- Out of the way to get to
- Some tables are 'sectioned off' for certain classes, but you can still sit there
- Can get loud with people talking
- Few outlets



Physics Building

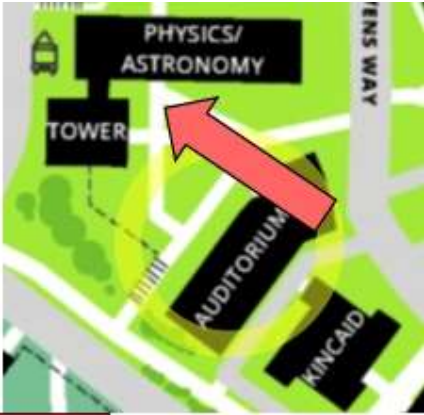

Positives

- Pretty quiet
- Outdoor seating on a nice day
- Comfy seats
- Space to sprawl out on table
- Near bus stops on 15<sup>th</sup>



Negatives

- Limited in options
- Café turned in to lounge with conference table, may change again
- No table around nook



# Anderson Building

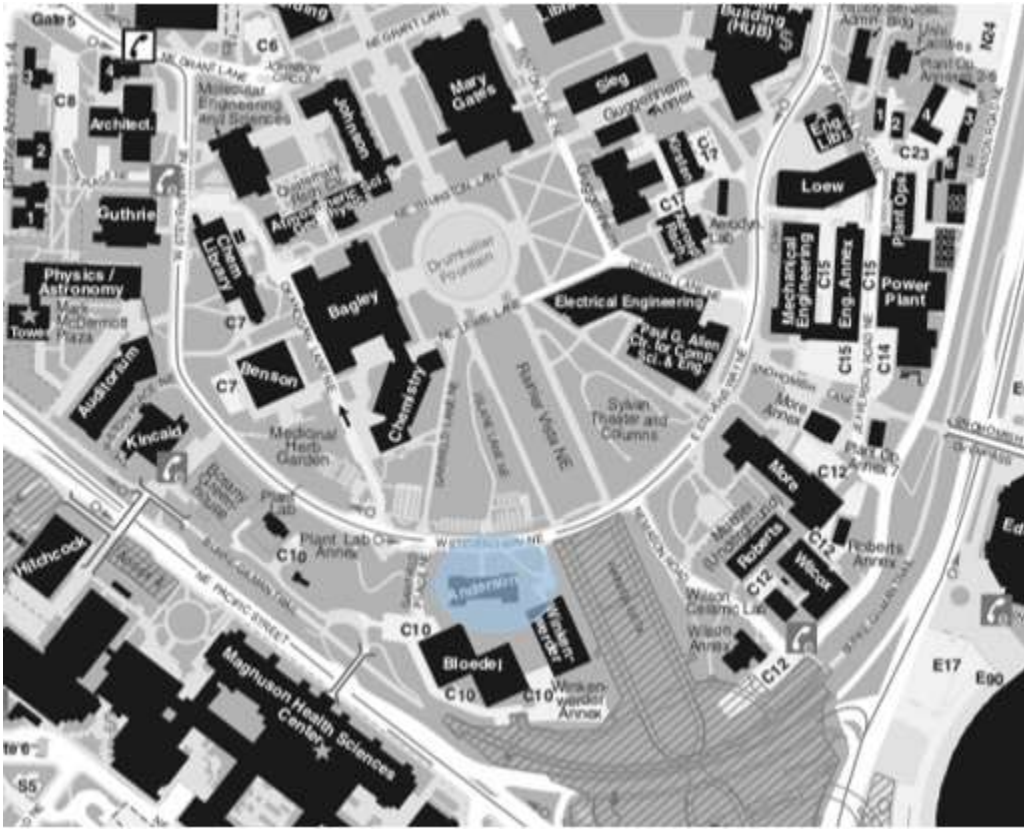

**Hours**  
Monday – Fridays: 7:30 am – 5:15 pm  
Saturday: Closed  
Sunday: Closed



Located on 2<sup>nd</sup> floor

1. Enter building, only one entrance
2. Either go up staircase one floor to left or right
3. Once on second floor, turn left and entrance to study room will be in front of you

#### Positives

- On campus
- Quiet from carpet and curtains
- Variety of seating options
- Near bus stops and LightRail
- Near Burke-Gilman Trail

#### Negatives

- Heating and Cooling system irregular
- Can be loud if class across hall begins or ends
- Older building

