

# University of Washington Art Building First Floor Renovation

School of Art + Art History + Design

photos courtesy of Mithun, the project design firm  
demolition and construction by GLY

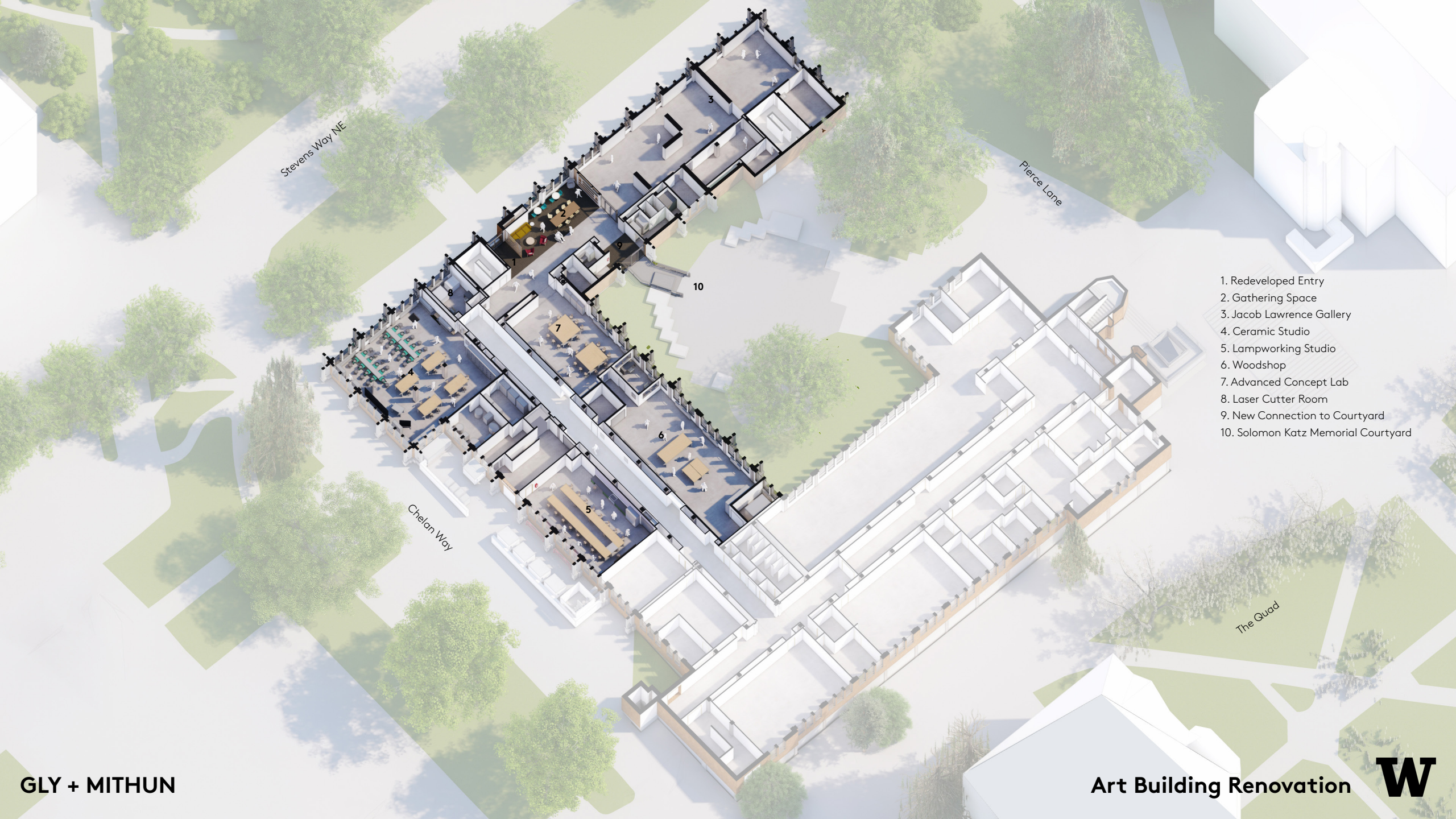

Stevens Way NE

Pierce Lane

Chelan Way

The Quad

- 1. Redeveloped Entry
- 2. Gathering Space
- 3. Jacob Lawrence Gallery
- 4. Ceramic Studio
- 5. Lampworking Studio
- 6. Woodshop
- 7. Advanced Concept Lab
- 8. Laser Cutter Room
- 9. New Connection to Courtyard
- 10. Solomon Katz Memorial Courtyard

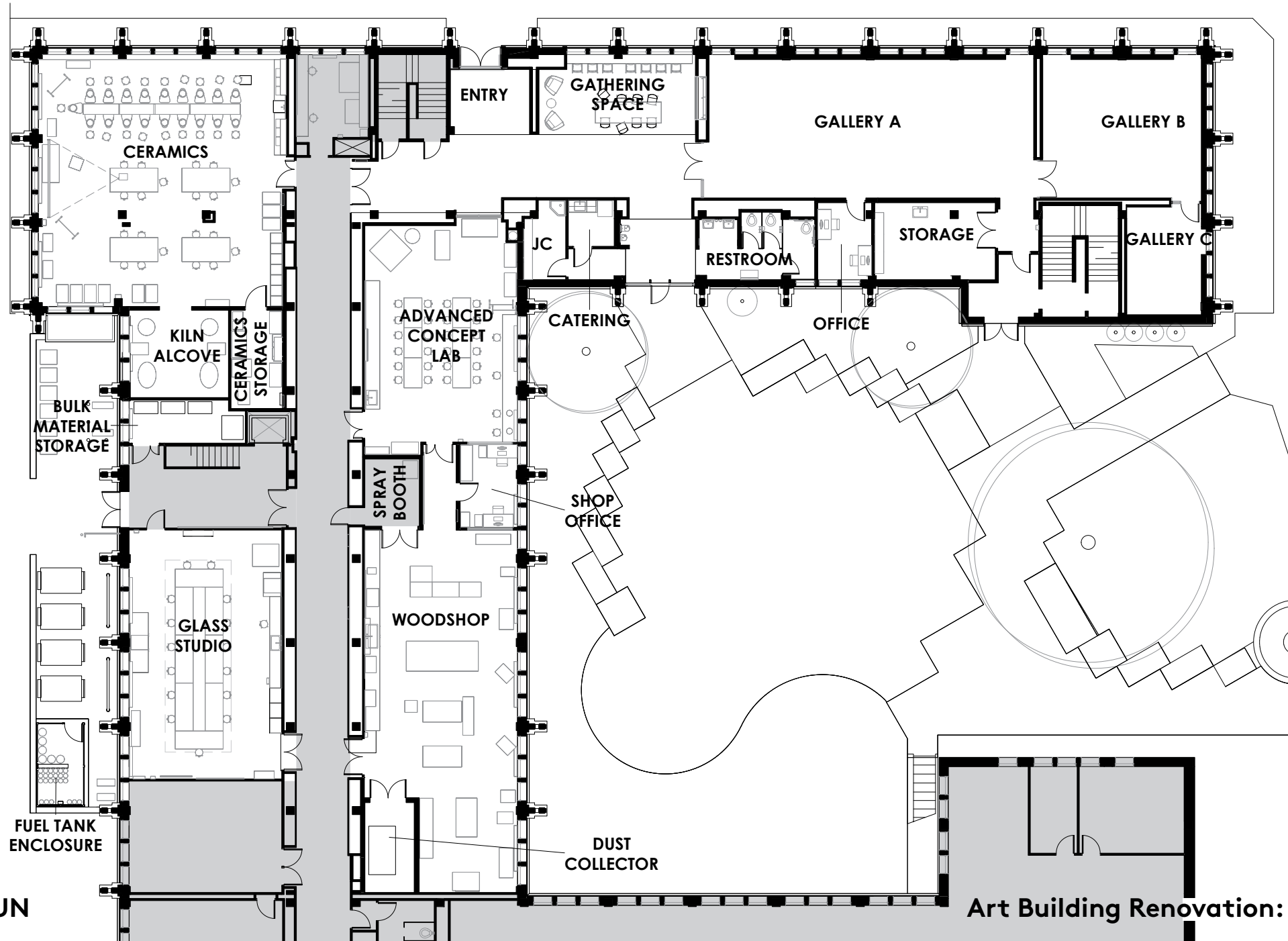



Data Epics

Voices &  
Voids

Alternative  
Avenues

VACANT SEATTLE

Original Jacob Lawrence Gallery space

The Odd  
Interpreters



ListeningCups

Original Jacob Lawrence Gallery space



Former Jacob Lawrence Gallery space after demolition; will become ceramics classroom



Former Jacob Lawrence Gallery space after demolition; will become ceramics classroom



Former Jacob Lawrence Gallery space; framing for storage & kiln room adjacent to ceramics classroom





Original entrances to men's restroom and sculpture / glass classrooms



Demolition of men's restroom and wall towards sculpture classroom



Original sculpture classroom



Former sculpture classroom after partial demolition



Original glass lampworking classroom



Demolition of former sculpture classroom, glass lampworking classroom, and adjacent rooms



Demolition of former glass lampworking classroom and faculty offices



Former classrooms / offices; will be Gathering Space, Jacob Lawrence Gallery, and adjacent spaces





Former bathroom / classrooms / offices; will be Gathering Space and Jacob Lawrence Gallery



Former classrooms / offices; new framing for Jacob Lawrence Gallery and adjacent spaces



Former classrooms / offices; additional framing for Jacob Lawrence Gallery and adjacent spaces



Fritted glass for the new Jacob Lawrence Gallery windows



Original ceramics classroom



Former ceramics classroom after demolition



Former ceramics classroom; will be glass classroom



Original Woodshop space





Original Advanced Concepts Lab space



Woodshop space after demolition



Woodshop space with dust collector framing at back



Former Woodshop space after demolition; will be Advanced Concepts Lab (note hole in wall towards building entrance)



Looking from building entrance toward “window” into Advanced Concepts Lab and Woodshop



Entryway, “window” into Advanced Concepts Lab and Woodshop, and adjacent spaces towards new Jacob Lawrence Gallery



Entryway, “window” into Advanced Concepts Lab and Woodshop, and adjacent spaces with new framing



Preparation of new building entrance between Jacob Lawrence Gallery and courtyard