Health Sciences Administration
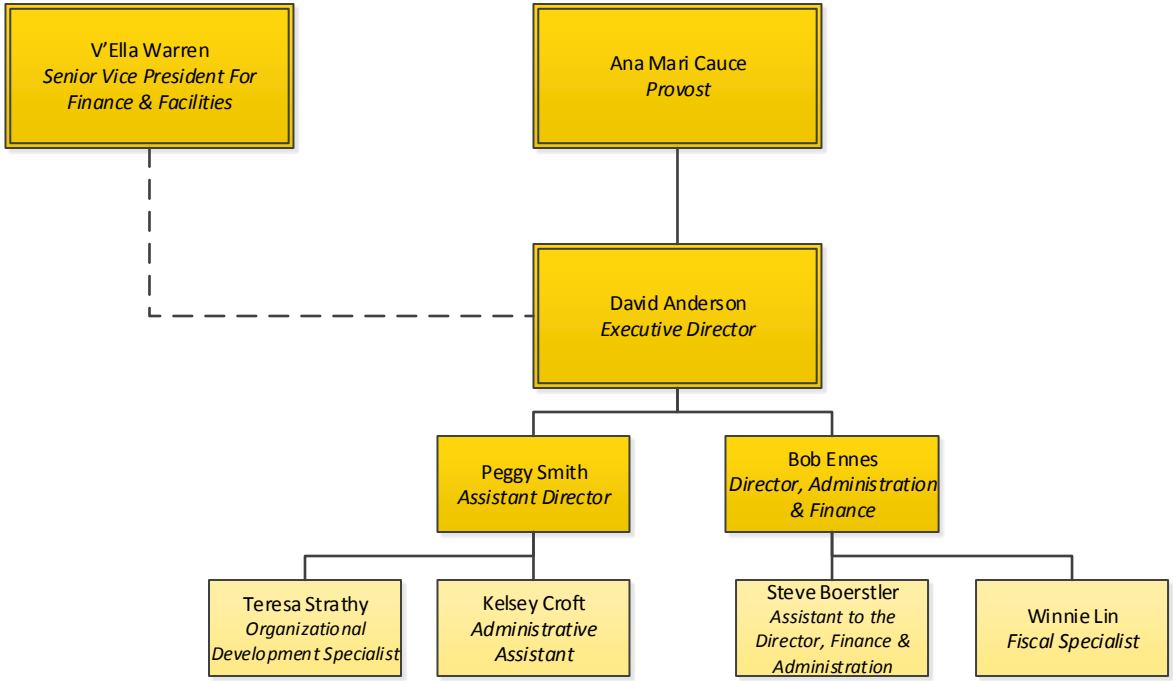
4/30/2014