Health Sciences Administration
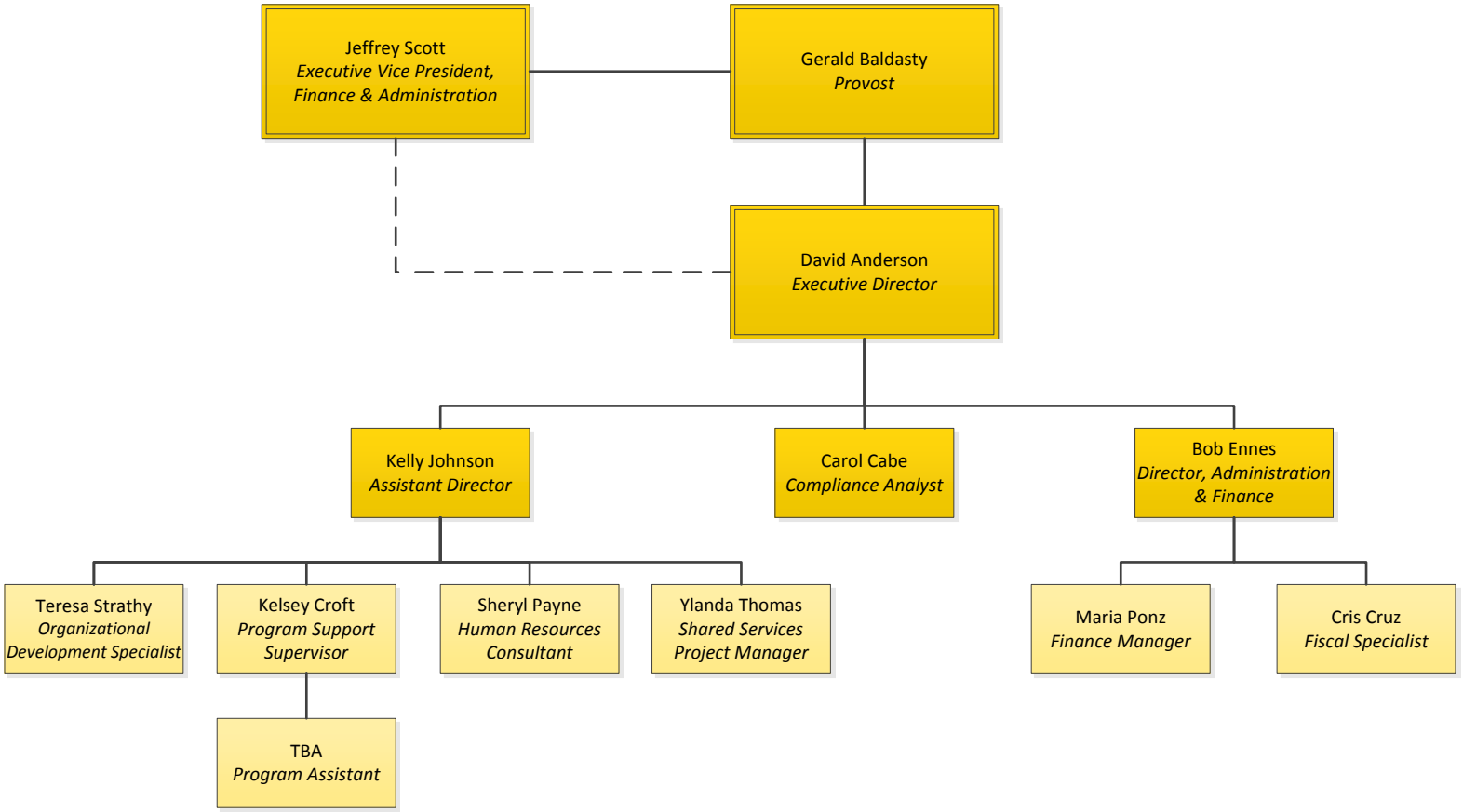
6/2/2017