

## 2000 - 2001 Respiratory Virus Detections

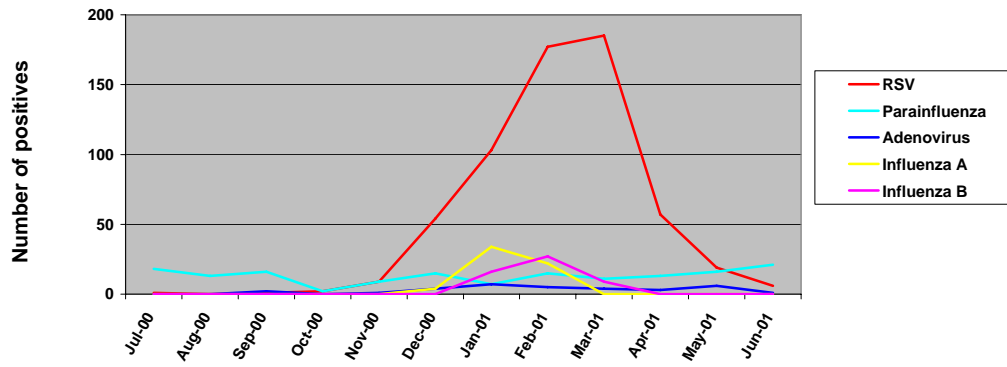

week ending	number tested	RSV	Parainfluenza	Adenovirus	Influenza A	Influenza B
01-Jul-00	46	1	3	0	0	0
08-Jul-00	31	0	2	0	0	0
15-Jul-00	52	0	4	0	0	0
22-Jul-00	38	0	6	0	0	0
29-Jul-00	37	0	3	0	0	0
05-Aug-00	42	0	4	0	0	0
12-Aug-00	37	0	3	0	0	0
19-Aug-00	43	0	2	0	0	0
26-Aug-00	44	0	4	0	0	0
02-Sep-00	38	1	9	0	0	0
09-Sep-00	48	0	2	2	0	0
16-Sep-00	65	0	2	0	0	0
23-Sep-00	53	0	1	0	0	0
30-Sep-00	57	0	2	0	0	0
07-Oct-00	29	1	0	0	0	0
14-Oct-00	45	0	0	0	0	0
21-Oct-00	55	1	0	0	0	0
28-Oct-00	70	0	2	0	0	0
04-Nov-00	70	4	1	0	0	0
11-Nov-00	62	1	1	0	0	0
18-Nov-00	79	1	3	1	0	0
25-Nov-00	55	3	4	0	0	0
02-Dec-00	72	5	1	1	0	0
09-Dec-00	83	7	6	0	0	0
16-Dec-00	87	9	6	1	0	0
23-Dec-00	97	17	1	1	0	0
30-Dec-00	102	16	1	1	4	0
06-Jan-01	99	19	1	0	2	0
13-Jan-01	137	25	2	2	4	5
20-Jan-01	106	29	3	0	10	5
27-Jan-01	119	30	1	5	18	6
03-Feb-01	145	33	5	0	10	7
10-Feb-01	153	37	2	1	4	8
17-Feb-01	166	54	3	2	6	5
24-Feb-01	176	53	5	2	2	7
03-Mar-01	152	51	1	0	0	5
10-Mar-01	122	40	0	2	0	3
17-Mar-01	139	42	1	1	0	1
24-Mar-01	116	24	4	1	0	0
31-Mar-01	111	28	5	0	0	0
07-Apr-01	80	19	7	1	0	0
14-Apr-01	65	17	2	1	0	0
21-Apr-01	97	9	2	0	0	0
28-Apr-01	82	12	2	1	0	0
05-May-01	78	9	4	1	0	0
12-May-01	79	4	8	0	0	0
19-May-01	67	4	3	3	0	0
26-May-01	51	2	1	2	0	0
02-Jun-01	63	2	9	1	0	0
09-Jun-01	51	0	5	0	0	0
16-Jun-01	49	2	4	0	0	0
23-Jun-01	45	0	2	0	0	0
30-Jun-01	53	2	1	0	0	0

Last Updated on: 3/2/2006  
 By Anne Cent  
 Email: [acent@u.washington.edu](mailto:acent@u.washington.edu)

month		RSV	Parainfluenza	Adenovirus	Influenza A	Influenza B
Jul-00	204	1	18	0	0	0
Aug-00	166	0	13	0	0	0
Sep-00	261	1	16	2	0	0
Oct-00	199	2	2	0	0	0
Nov-00	266	9	9	1	0	0
Dec-00	441	54	15	4	4	0
Jan-01	461	103	7	7	34	16
Feb-01	640	177	15	5	22	27
Mar-01	640	185	11	4	0	9
Apr-01	324	57	13	3	0	0
May-01	275	19	16	6	0	0
Jun-01	261	6	21	1	0	0

## 2001 - 2002 Respiratory Virus Detections

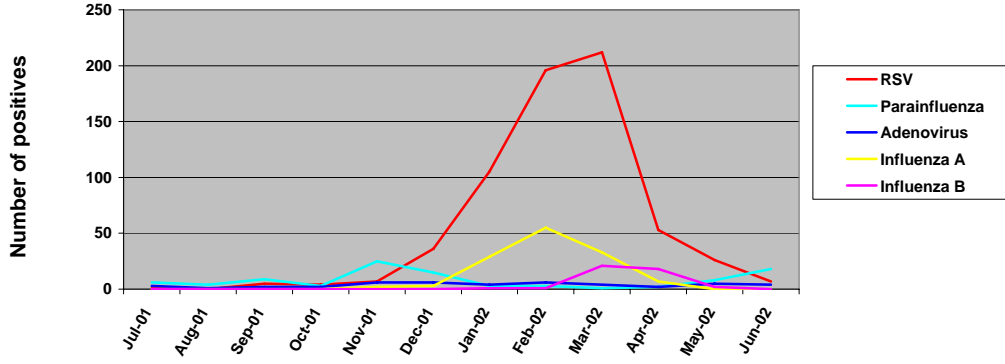

week ending	number tested	RSV	Parainfluenza	Adenovirus	Influenza A	Influenza B
07-Jul-01	38	0	2	2	0	0
14-Jul-01	41	0	2	1	0	0
21-Jul-01	44	1	1	0	0	0
28-Jul-01	36	0	1	0	0	0
04-Aug-01	47	0	1	0	0	0
11-Aug-01	24	0	0	0	0	0
18-Aug-01	31	0	2	0	0	0
25-Aug-01	45	0	1	1	0	0
01-Sep-01	29	1	3	0	0	0
08-Sep-01	45	0	2	2	0	0
15-Sep-01	34	0	0	0	0	0
22-Sep-01	65	1	3	0	0	0
29-Sep-01	56	3	1	0	0	0
06-Oct-01	57	0	0	0	0	0
13-Oct-01	67	0	0	1	0	0
20-Oct-01	64	3	3	1	0	0
27-Oct-01	53	1	0	0	0	0
03-Nov-01	51	1	4	1	0	0
10-Nov-01	51	2	7	1	0	0
17-Nov-01	99	3	6	3	2	0
24-Nov-01	73	1	8	1	0	0
01-Dec-01	64	3	5	0	0	0
08-Dec-01	67	2	3	1	0	0
15-Dec-01	73	8	3	3	0	0
22-Dec-01	70	12	2	2	0	0
29-Dec-01	69	11	2	0	3	0
05-Jan-02	96	20	0	1	2	0
12-Jan-02	91	24	1	2	6	0
19-Jan-02	85	20	2	1	4	0
26-Jan-02	131	41	0	0	17	1
02-Feb-02	154	42	1	1	14	0
09-Feb-02	165	40	2	1	18	1
16-Feb-02	151	57	0	2	9	0
23-Feb-02	157	57	0	2	14	0
02-Mar-02	155	50	0	1	13	1
09-Mar-02	183	59	0	1	8	3
16-Mar-02	141	39	1	0	7	3
23-Mar-02	165	30	0	0	2	7
30-Mar-02	126	34	0	2	3	7
06-Apr-02	123	19	0	0	1	9
13-Apr-02	124	12	2	0	2	2
20-Apr-02	98	10	0	1	4	6
27-Apr-02	78	12	0	1	0	1
04-May-02	73	8	1	1	0	1
11-May-02	83	4	4	1	0	1
18-May-02	77	9	1	0	0	0
25-May-02	79	5	2	3	0	0
01-Jun-02	45	1	0	2	0	0
08-Jun-02	38	1	1	1	0	0
15-Jun-02	65	4	5	0	0	0
22-Jun-02	54	0	6	1	0	0
29-Jun-02	40	1	6	0	0	0

Last Updated on: 3/2/2006  
 By Anne Cent  
 Email: [acent@u.washington.edu](mailto:acent@u.washington.edu)

month	RSV	Parainfluenza	Adenovirus	Influenza A	Influenza B
Jul-01	159	6	3	0	0
Aug-01	147	0	1	0	0
Sep-01	229	5	2	0	0
Oct-01	241	4	2	0	0
Nov-01	274	7	6	2	0
Dec-01	343	36	6	3	0
Jan-02	403	105	4	29	1
Feb-02	627	196	6	55	1
Mar-02	770	212	4	33	21
Apr-02	423	53	2	7	18
May-02	312	26	8	5	2
Jun-02	242	7	4	0	0

## 2002 - 2003 Respiratory Virus Detections

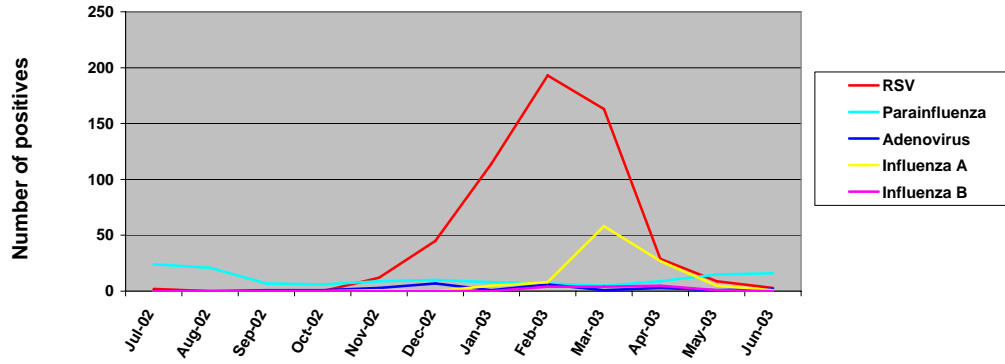

week ending	number tested	RSV	Parainfluenza	Adenovirus	Influenza A	Influenza B
06-Jul-02	38	0	6	0	0	0
13-Jul-02	62	0	10	1	0	0
20-Jul-02	51	2	5	0	0	0
27-Jul-02	52	0	5	0	0	0
03-Aug-02	45	0	5	0	0	0
10-Aug-02	48	0	8	0	0	0
17-Aug-02	38	0	4	0	0	0
24-Aug-02	39	0	2	0	0	0
31-Aug-02	26	0	2	0	0	0
07-Sep-02	32	0	1	0	0	0
14-Sep-02	37	0	0	0	0	0
21-Sep-02	49	0	3	1	0	0
28-Sep-02	57	0	3	0	0	0
05-Oct-02	60	0	3	0	0	0
12-Oct-02	72	0	2	0	0	0
19-Oct-02	62	0	1	1	0	0
26-Oct-02	58	0	0	0	0	0
02-Nov-02	62	4	5	0	0	0
09-Nov-02	65	2	1	0	0	0
16-Nov-02	58	2	0	0	0	0
23-Nov-02	74	2	1	3	0	0
30-Nov-02	84	2	2	0	1	0
07-Dec-02	77	4	3	2	0	0
14-Dec-02	93	15	0	1	0	0
21-Dec-02	103	15	4	3	0	0
28-Dec-02	112	11	3	1	0	0
04-Jan-03	111	27	3	0	0	0
11-Jan-03	120	27	2	1	1	0
18-Jan-03	125	24	2	0	3	0
25-Jan-03	141	36	1	0	1	0
01-Feb-03	134	46	1	1	2	1
08-Feb-03	173	43	2	3	2	1
15-Feb-03	145	50	2	2	2	1
22-Feb-03	138	54	2	0	2	1
01-Mar-03	181	40	2	0	9	1
08-Mar-03	158	35	0	0	8	0
15-Mar-03	166	32	1	1	14	1
22-Mar-03	166	28	1	0	15	2
29-Mar-03	191	28	1	0	12	0
05-Apr-03	131	12	3	0	16	3
12-Apr-03	114	6	1	1	6	1
19-Apr-03	115	5	1	1	4	1
26-Apr-03	125	6	4	1	1	0
03-May-03	93	3	3	1	5	0
10-May-03	77	1	2	0	0	0
17-May-03	89	4	3	0	0	1
24-May-03	73	0	3	0	0	0
31-May-03	46	1	4	0	0	0
07-Jun-03	60	2	7	1	0	0
14-Jun-03	64	0	6	0	0	0
21-Jun-03	71	1	3	0	1	0
28-Jun-03	41	0	0	1	0	0

Last Updated on: 3/2/2006  
 By Anne Cent  
 Email: [acent@u.washington.edu](mailto:acent@u.washington.edu)

month	number tested	RSV	Parainfluenza	Adenovirus	Influenza A	Influenza B
Jul-02	203	2	24	1	0	0
Aug-02	196	0	21	0	0	0
Sep-02	175	0	7	1	0	0
Oct-02	252	0	6	1	0	0
Nov-02	343	12	9	3	1	0
Dec-02	385	45	10	7	0	0
Jan-03	497	114	8	1	5	0
Feb-03	590	193	7	6	8	4
Mar-03	862	163	5	1	58	4
Apr-03	485	29	9	3	27	5
May-03	378	9	15	1	5	1
Jun-03	236	3	16	2	1	0

### 2003 - 2004 Respiratory Virus Detections

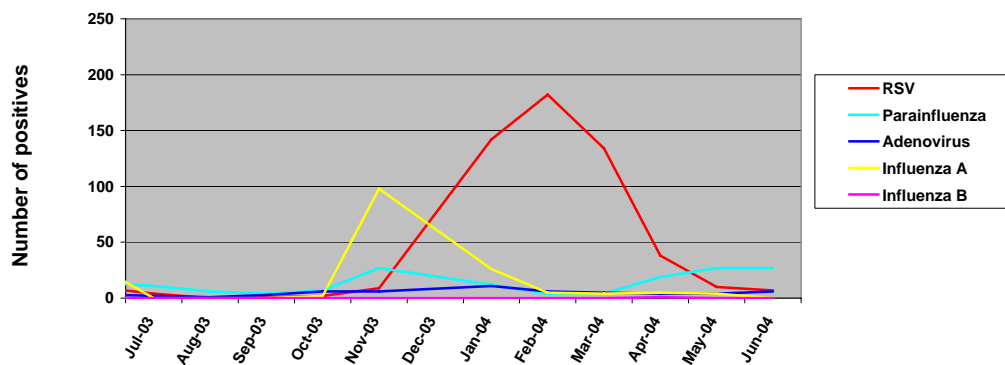

week ending	number tested	RSV	Parainfluenza	Adenovirus	Influenza A	Influenza B
05-Jul-03	44	1	2	2	0	0
12-Jul-03	50	0	4	0	0	0
19-Jul-03	54	1	3	0	0	0
26-Jul-03	54	2	2	0	0	0
02-Aug-03	33	0	0	0	0	0
09-Aug-03	43	0	2	0	0	0
16-Aug-03	41	0	2	0	0	0
23-Aug-03	30	0	2	1	0	0
30-Aug-03	34	0	0	0	0	0
06-Sep-03	48	1	2	0	0	0
13-Sep-03	45	0	0	1	0	0
20-Sep-03	49	0	1	1	0	0
27-Sep-03	52	0	1	1	0	0
04-Oct-03	56	0	1	4	0	0
11-Oct-03	61	1	3	0	0	0
18-Oct-03	72	0	2	0	2	0
25-Oct-03	55	1	1	2	0	0
01-Nov-03	86	2	5	1	1	0
08-Nov-03	60	0	3	0	1	0
15-Nov-03	81	3	6	2	13	0
22-Nov-03	123	0	6	3	35	0
29-Nov-03	143	4	7	0	48	0
06-Dec-03	248	5	7	0	68	0
13-Dec-03	235	2	6	5	56	0
20-Dec-03	198	18	11	5	50	0
27-Dec-03	187	19	9	2	28	0
03-Jan-04	133	20	2	3	6	0
10-Jan-04	105	16	4	2	8	0
17-Jan-04	121	30	1	1	7	0
24-Jan-04	126	34	4	2	3	0
31-Jan-04	150	42	1	3	2	0
07-Feb-04	149	43	1	1	3	0
14-Feb-04	146	47	0	2	2	0
21-Feb-04	141	42	2	1	0	0
28-Feb-04	133	50	1	2	0	0
06-Mar-04	121	42	2	0	1	0
13-Mar-04	121	24	0	2	0	0
20-Mar-04	115	34	0	1	1	0
27-Mar-04	128	34	1	0	2	0
03-Apr-04	106	21	4	1	2	0
10-Apr-04	100	8	7	1	0	0
17-Apr-04	74	6	3	1	3	1
24-Apr-04	73	3	5	1	0	0
01-May-04	68	3	5	3	1	0
08-May-04	66	5	4	0	1	0
15-May-04	54	1	4	0	0	0
22-May-04	76	1	5	1	1	0
29-May-04	56	0	9	0	1	0
05-Jun-04	61	1	7	4	0	0
12-Jun-04	69	3	7	1	0	0
19-Jun-04	59	2	7	0	0	0
26-Jun-04	46	1	6	1	0	0

Last Updated on: 3/2/2006  
 By Anne Cent  
 Email: [acent@u.washington.edu](mailto:acent@u.washington.edu)

month	number tested	RSV	Parainfluenza	Adenovirus	Influenza A	Influenza B
Jul-03	202	4	11	2	0	0
Aug-03	181	0	6	1	0	0
Sep-03	194	1	4	3	0	0
Oct-03	244	2	7	6	2	0
Nov-03	493	9	27	6	98	0
Dec-03	868	44	33	12	202	0
Jan-04	635	142	12	11	26	0
Feb-04	569	182	4	6	5	0
Mar-04	485	134	4	5	4	0
Apr-04	353	38	19	4	5	1
May-04	320	10	27	4	4	0
Jun-04	235	7	27	6	0	0

## 2004 - 2005 Respiratory Virus Detections

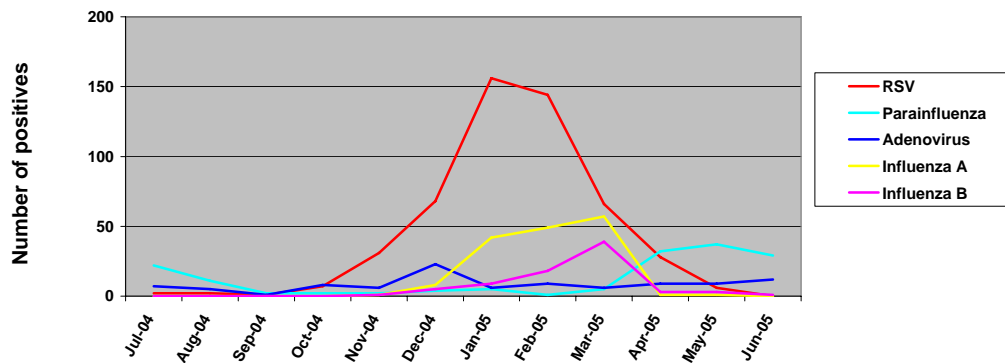

week ending	number tested	RSV	Parainfluenza	Adenovirus	Influenza A	Influenza B
03-Jul-04	59	0	8	0	0	0
10-Jul-04	40	1	3	2	0	0
17-Jul-04	43	1	7	2	0	0
24-Jul-04	48	0	2	3	0	0
31-Jul-04	42	0	2	0	0	0
07-Aug-04	35	0	3	2	0	0
14-Aug-04	38	1	3	2	0	0
21-Aug-04	51	0	3	1	0	0
28-Aug-04	32	1	2	0	0	0
04-Sep-04	47	0	1	1	0	0
11-Sep-04	55	1	0	0	0	0
18-Sep-04	30	0	0	0	0	0
25-Sep-04	44	0	1	0	0	0
02-Oct-04	49	0	0	1	0	0
09-Oct-04	46	1	1	2	0	0
16-Oct-04	57	1	0	1	0	0
23-Oct-04	53	4	1	2	0	0
30-Oct-04	62	1	0	2	0	0
06-Nov-04	59	11	1	0	0	0
13-Nov-04	83	4	0	1	1	0
20-Nov-04	84	5	1	0	0	1
27-Nov-04	85	11	0	5	0	0
04-Dec-04	87	9	0	7	2	0
11-Dec-04	100	15	2	4	1	1
18-Dec-04	100	15	1	6	2	4
25-Dec-04	127	29	1	6	3	0
01-Jan-05	126	22	1	2	4	2
08-Jan-05	124	27	0	2	2	1
15-Jan-05	114	29	1	0	9	0
22-Jan-05	115	22	3	2	13	2
29-Jan-05	158	56	0	0	14	4
05-Feb-05	165	44	0	3	8	2
12-Feb-05	137	25	1	0	13	1
19-Feb-05	151	29	0	3	12	5
26-Feb-05	197	46	0	3	16	10
05-Mar-05	213	24	1	2	31	20
12-Mar-05	165	12	1	2	18	10
19-Mar-05	157	22	2	1	5	4
26-Mar-05	137	8	1	1	3	5
02-Apr-05	147	9	2	2	2	3
09-Apr-05	107	8	4	1	3	2
16-Apr-05	105	5	3	2	0	4
23-Apr-05	95	4	3	4	0	0
30-Apr-05	89	2	2	2	0	0
07-May-05	83	3	7	3	1	1
14-May-05	87	2	12	1	0	1
21-May-05	68	0	11	3	0	1
28-May-05	63	1	7	2	0	0
04-Jun-05	82	0	11	3	0	1
11-Jun-05	66	0	12	7	0	0
18-Jun-05	74	0	5	0	0	0
25-Jun-05	51	0	1	2	0	0

Last Updated on: 3/2/2006  
 By Anne Cent  
 Email: [acent@u.washington.edu](mailto:acent@u.washington.edu)

month	number tested	RSV	Parainfluenza	Adenovirus	Influenza A	Influenza B
Jul-04	232	2	22	7	0	0
Aug-04	156	2	11	5	0	0
Sep-04	176	1	2	1	0	0
Oct-04	267	7	2	8	0	0
Nov-04	311	31	2	6	1	1
Dec-04	414	68	4	23	8	5
Jan-05	637	156	5	6	42	9
Feb-05	650	144	1	9	49	18
Mar-05	672	66	5	6	57	39
Apr-05	543	28	32	9	1	3
May-05	301	6	37	9	1	3
Jun-05	273	0	29	12	0	1

## 2005 - 2006 Respiratory Virus Detections

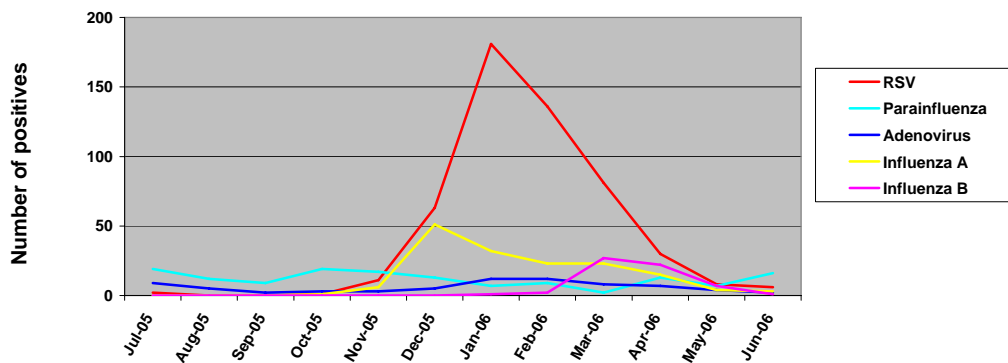

week ending	number tested	RSV	Parainfluenza	Adenovirus	Influenza A	Influenza B
02-Jul-05	55	1	1	0	0	0
09-Jul-05	37	0	3	0	0	0
16-Jul-05	51	1	3	1	0	0
23-Jul-05	65	0	10	4	0	0
30-Jul-05	65	0	2	4	0	0
06-Aug-05	51	0	2	1	0	0
13-Aug-05	52	0	4	3	0	0
20-Aug-05	51	0	4	0	0	0
27-Aug-05	37	0	2	1	0	0
03-Sep-05	42	0	4	1	0	0
10-Sep-05	58	0	2	1	0	0
17-Sep-05	50	0	2	0	0	0
24-Sep-05	42	0	1	0	0	0
01-Oct-05	62	0	3	0	0	0
08-Oct-05	80	0	5	0	0	0
15-Oct-05	68	0	0	1	1	0
22-Oct-05	67	1	5	1	0	0
29-Oct-05	75	0	6	1	0	0
05-Nov-05	75	0	4	0	1	0
12-Nov-05	82	3	3	0	1	0
19-Nov-05	87	2	7	2	2	0
26-Nov-05	83	6	3	1	2	0
03-Dec-05	110	16	4	1	3	0
10-Dec-05	103	13	5	2	6	0
17-Dec-05	101	10	1	1	7	0
24-Dec-05	149	24	3	1	18	0
31-Dec-05	169	49	0	4	17	1
07-Jan-06	158	36	1	3	13	0
14-Jan-06	152	32	2	3	7	0
21-Jan-06	128	36	3	0	7	0
28-Jan-06	123	28	1	2	5	0
04-Feb-06	163	40	4	3	10	0
11-Feb-06	159	37	2	5	6	1
18-Feb-06	135	25	3	0	4	0
25-Feb-06	156	34	0	4	3	1
04-Mar-06	125	17	0	1	1	1
11-Mar-06	147	26	0	2	5	0
18-Mar-06	152	21	0	2	3	7
25-Mar-06	146	11	2	2	10	11
01-Apr-06	133	6	0	1	4	8
08-Apr-06	145	8	2	0	8	5
15-Apr-06	131	6	2	3	3	5
22-Apr-06	109	7	3	3	1	7
29-Apr-06	120	9	6	1	3	5
06-May-06	95	3	2	3	0	5
13-May-06	76	2	2	1	2	2
20-May-06	71	1	2	0	2	0
27-May-06	78	2	1	0	0	0
03-Jun-06	69	3	2	0	2	0
10-Jun-06	66	1	4	1	1	1
17-Jun-06	74	2	6	0	0	0
24-Jun-06	60	0	4	1	0	0

Last Updated on: 6/26/2006  
 By Anne Cent  
[Email: acent@u.washington.edu](mailto:acent@u.washington.edu)

month	RSV	Parainfluenza	Adenovirus	Influenza A	Influenza B
Jul-05	2	19	9	0	0
Aug-05	0	12	5	0	0
Sep-05	0	9	2	0	0
Oct-05	1	19	3	1	0
Nov-05	11	17	3	6	0
Dec-05	463	13	5	51	0
Jan-06	730	7	12	32	1
Feb-06	613	9	12	23	2
Mar-06	703	81	2	23	27
Apr-06	505	30	13	15	22
May-06	320	8	7	4	7
Jun-06	269	6	16	3	1

## 2006 - 2007 Respiratory Virus Detections

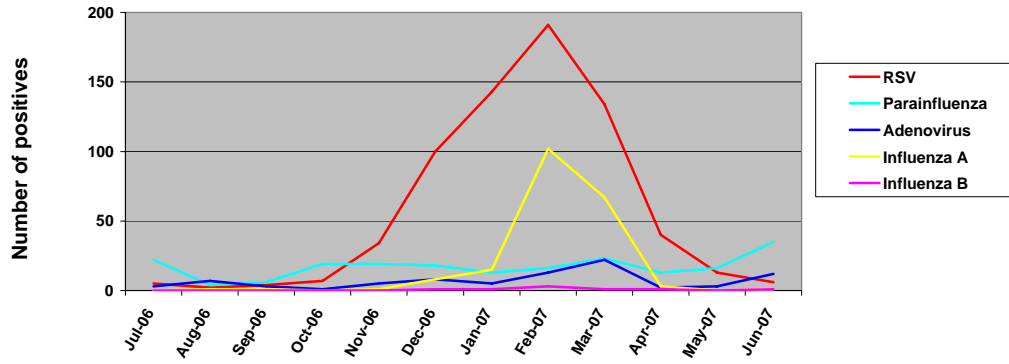

week ending	number tested	RSV	Parainfluenza	Adenovirus	Influenza A	Influenza B	Rapid "FLU"
01-Jul-06	42	1	2	0	0	0	none
08-Jul-06	61	2	4	1	0	0	none
15-Jul-06	55	1	8	0	0	0	none
22-Jul-06	36	1	5	2	0	0	none
29-Jul-06	54	0	3	0	0	0	none
05-Aug-06	39	0	0	0	0	0	none
12-Aug-06	40	0	1	2	0	0	none
19-Aug-06	68	0	3	3	1	0	none
26-Aug-06	52	2	0	2	0	0	none
02-Sep-06	44	2	0	1	0	0	none
09-Sep-06	56	1	0	1	0	0	none
16-Sep-06	54	0	2	0	0	0	none
23-Sep-06	62	0	2	0	0	0	none
30-Sep-06	83	1	2	1	1	0	none
07-Oct-06	63	1	4	1	0	0	none
14-Oct-06	84	2	4	0	0	0	none
21-Oct-06	81	1	5	0	0	0	none
28-Oct-06	77	3	6	0	0	0	none
04-Nov-06	88	5	7	1	0	0	none
11-Nov-06	96	8	5	3	0	0	none
18-Nov-06	100	7	4	0	0	0	none
25-Nov-06	110	14	3	1	1	0	none
02-Dec-06	113	11	7	3	2	0	none
09-Dec-06	118	19	2	3	0	0	none
16-Dec-06	124	27	2	0	1	1	none
23-Dec-06	90	20	2	0	3	0	none
29-Dec-06	101	23	5	2	2	0	none
05-Jan-07	138	37	1	1	2	1	none
12-Jan-07	133	38	4	1	4	0	none
19-Jan-07	127	32	4	3	7	0	none
26-Jan-07	145	36	4	0	2	0	none
02-Feb-07	156	41	3	1	14	0	3 positive/7 total
09-Feb-07	215	37	3	2	28	0	25 positive/44 total
16-Feb-07	252	63	8	2	26	2	33 positive/79 total
23-Feb-07	249	50	2	8	34	1	19 positive/77 total
02-Mar-07	199	25	5	6	18	1	17 positive/62 total
09-Mar-07	201	34	7	5	18	0	13 positive/39 total
16-Mar-07	168	31	6	4	15	0	10 positive/29 total
23-Mar-07	154	27	2	3	7	0	3 positive/10 total
30-Mar-07	121	17	3	4	9	0	6 positive/17 total
06-Apr-07	113	10	6	1	1	0	1 positive/12 total
13-Apr-07	111	11	4	0	2	1	none
20-Apr-07	83	11	1	0	0	0	none
27-Apr-07	61	8	2	1	0	0	none
04-May-07	79	5	2	1	0	0	none
11-May-07	83	4	1	1	0	0	none
18-May-07	93	3	7	1	0	0	none
25-May-07	59	1	6	0	0	0	none
01-Jun-07	81	2	7	3	0	0	none
08-Jun-07	93	2	9	3	0	0	none
15-Jun-07	73	1	8	3	0	1	none
22-Jun-07	82	1	4	3	0	0	none
30-Jun-07	61	0	7	0	1	0	none

Last Updated on: 7/3/2007  
 By Anne Cent  
 Email: [acent@u.washington.edu](mailto:acent@u.washington.edu)

month		RSV	Parainfluenza	Adenovirus	Influenza A	Influenza B
Jul-06	248	5	22	3	0	0
Aug-06	199	2	4	7	1	0
Sep-06	216	4	6	3	1	0
Oct-06	388	7	19	1	0	0
Nov-06	394	34	19	5	1	0
Dec-06	546	100	18	8	8	1
Jan-07	543	143	13	5	15	1
Feb-07	872	191	16	13	102	3
Mar-07	843	134	23	22	67	1
Apr-07	368	40	13	2	3	1
May-07	314	13	16	3	0	0
Jun-07	390	6	35	12	1	1

## 2007 - 2008 Respiratory Virus Detections

University of Washington Virology Laboratory at  
Children's Hospital & Regional Medical Center  
Seattle, Washington

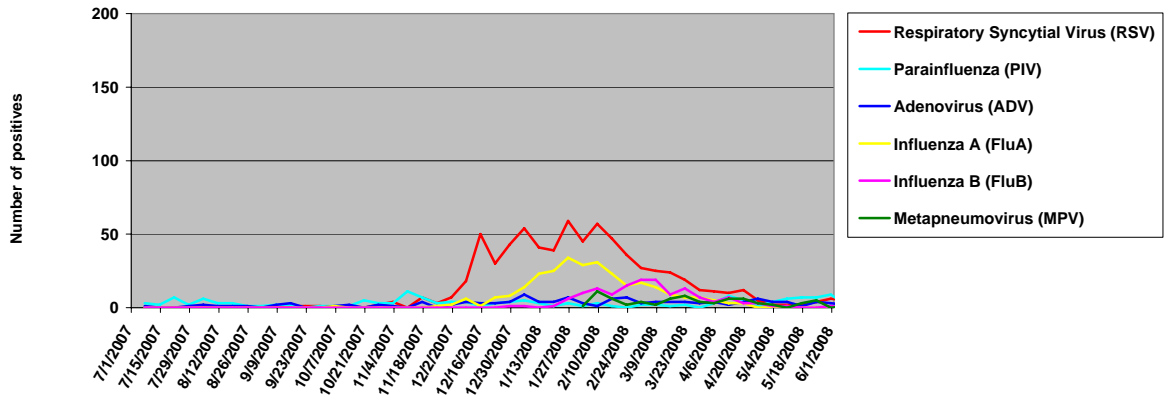

Week ending	Viruses Detected						Denominators (number of tests performed)	
	Respiratory Syncytial Virus (RSV)	Parainfluenza (PIV)	Adenovirus (ADV)	Influenza A (FluA)	Influenza B (FluB)	Metapneumovirus (MPV)	Antigen Detection (detects RSV PIV ADV FluA FluB MPV)	Rapid Assay (detects FluA & FluB only)
07-Jul-07	0	3	1	0	0		37	0
14-Jul-07	0	2	0	0	0		51	0
21-Jul-07	0	7	0	0	0		56	0
28-Jul-07	0	2	1	0	0		50	0
04-Aug-07	0	6	2	0	0		61	0
11-Aug-07	0	3	1	0	0		34	0
18-Aug-07	0	3	1	0	0		33	0
25-Aug-07	0	1	1	0	0		41	0
01-Sep-07	0	1	0	0	0		40	0
08-Sep-07	1	2	2	0	0		47	0
15-Sep-07	1	2	3	0	0		70	0
22-Sep-07	1	0	0	0	0		54	0
29-Sep-07	1	1	0	0	0		63	0
06-Oct-07	0	1	1	1	0		73	0
13-Oct-07	0	1	2	0	0		65	0
20-Oct-07	0	5	0	0	0		73	0
27-Oct-07	2	3	2	0	0		63	0
03-Nov-07	4	3	1	0	0		79	0
10-Nov-07	7	11	0	0	0		64	0
17-Nov-07	7	7	4	0	0		84	0
24-Nov-07	3	3	0	1	0		87	0
01-Dec-07	7	4	2	2	0		118	0
08-Dec-07	18	4	4	6	0		107	0
15-Dec-07	50	1	3	1	0		158	0
22-Dec-07	30	3	3	7	0		206	26
29-Dec-07	43	4	4	8	1		180	14
05-Jan-08	54	5	9	14	1		306	19
12-Jan-08	41	3	4	23	0		267	47
19-Jan-08	39	1	4	25	1		199	69
26-Jan-08	59	3	7	34	6		222	76
02-Feb-08	45	1	3	29	10	1	230	94
09-Feb-08	57	3	1	31	13	11	256	108
16-Feb-08	47	1	6	23	9	6	219	81
23-Feb-08	36	0	7	15	15	2	218	73
01-Mar-08	27	2	3	17	19	4	230	83
08-Mar-08	25	2	4	14	19	2	234	119
15-Mar-08	24	1	4	9	9	6	206	51
22-Mar-08	19	2	4	7	13	8	170	47
29-Mar-08	12	0	3	7	7	4	169	29
05-Apr-08	11	3	4	5	4	3	175	38
12-Apr-08	10	8	2	3	7	6	174	36
19-Apr-08	12	5	4	3	3	6	154	23
26-Apr-08	5	1	6	0	3	3	117	2
03-May-08	2	4	4	0	1	2	88	0
10-May-08	2	6	4	1	1	0	96	0
17-May-08	2	7	1	0	0	3	86	0
24-May-08	4	7	4	0	0	5	110	0
31-May-08	6	9	3	0	1	0	103	0
07-Jun-08	5	2	2	0	0	1	88	0
14-Jun-08	0	5	2	0	0	0	90	0
21-Jun-08	0	6	2	0	0	0	102	0
28-Jun-08	1	4	2	0	0	1	70	0

*These data are posted weekly and tabulated as accurately as possible for educational and informational purposes.  
Last Updated on: 6/30/2008  
By Anne Cent  
Email: [acent@u.washington.edu](mailto:acent@u.washington.edu)*



## 2008 - 2009 Respiratory Virus Detections

University of Washington Virology Laboratory at  
Children's Hospital & Regional Medical Center  
Seattle, Washington

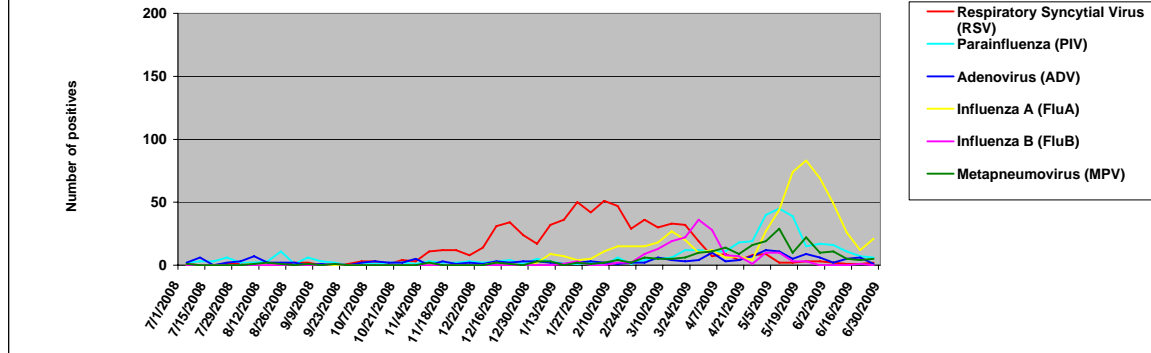

Week ending	Viruses Detected						Denominators (number of tests performed)		
	Respiratory Syncytial Virus (RSV)	Parainfluenza (PIV)	Adenovirus (ADV)	Influenza A (FluA)	Influenza B (FluB)	Metapneumovirus (MPV)	Antigen Detection (detects RSV PIV ADV FluA FluB MPV)	PCR (detects 12 viruses, but only RSV PIV ADV FluA & MPV are charted here)	Rapid Assays (detects FluA & FluB or RSV only)
05-Jul-08	1	2	2	0	0	1	54	2	0
12-Jul-08	0	3	6	0	0	0	52	13	0
19-Jul-08	0	3	0	0	0	0	48	13	0
26-Jul-08	1	6	2	0	0	0	67	12	0
02-Aug-08	1	2	3	0	0	0	59	19	0
09-Aug-08	0	2	7	1	0	1	76	21	0
16-Aug-08	0	3	2	0	0	2	69	24	0
23-Aug-08	0	11	2	0	0	1	70	16	0
30-Aug-08	2	1	2	0	0	0	67	19	0
06-Sep-08	2	6	0	0	0	1	75	16	0
13-Sep-08	0	3	1	0	0	0	87	24	0
20-Sep-08	0	2	0	0	1	1	81	23	0
27-Sep-08	1	0	0	0	0	0	80	17	0
04-Oct-08	3	1	2	0	0	0	78	17	0
11-Oct-08	3	1	3	0	0	0	75	22	0
18-Oct-08	1	2	2	0	0	0	64	22	0
25-Oct-08	4	2	2	0	0	0	116	34	0
01-Nov-08	3	1	5	0	0	0	93	26	0
08-Nov-08	11	3	0	1	0	2	92	16	0
15-Nov-08	12	2	3	0	0	0	116	21	0
22-Nov-08	12	2	1	0	0	0	105	23	0
29-Nov-08	8	3	2	0	0	0	100	13	0
06-Dec-08	14	2	1	0	0	0	117	31	0
13-Dec-08	31	3	3	2	0	2	145	37	0
20-Dec-08	4	4	2	0	0	1	150	51	14
27-Dec-08	24	1	3	0	0	0	97	15	8
03-Jan-09	17	5	3	2	0	3	124	26	17
10-Jan-09	32	3	2	9	0	3	119	32	33
17-Jan-09	36	1	1	7	1	0	119	29	51
24-Jan-09	50	1	2	4	3	2	131	32	40
31-Jan-09	42	2	3	5	0	1	160	36	55
07-Feb-09	51	0	2	11	0	2	151	25	54
14-Feb-09	47	6	1	15	2	4	177	34	72
21-Feb-09	29	1	2	15	2	2	157	31	72
28-Feb-09	36	4	2	15	9	6	151	27	82
07-Mar-09	30	5	6	18	13	5	148	46	108
14-Mar-09	33	6	4	27	19	5	177	58	144
21-Mar-09	32	12	3	20	22	6	201	47	165
28-Mar-09	19	12	4	10	36	11	191	47	143
04-Apr-09	7	11	10	12	28	11	164	37	80
11-Apr-09	9	11	3	6	8	14	168	54	52
18-Apr-09	4	18	4	7	7	9	132	41	36
25-Apr-09	8	19	7	4	1	16	167	45	not done
02-May-09	9	40	12	27	10	19	419	81	not done
09-May-09	2	45	11	44	10	29	434	126	not done
16-May-09	2	39	5	74	3	10	368	95	not done
23-May-09	3	15	9	83	3	22	350	91	not done
30-May-09	3	17	6	69	0	10	296	44	not done
06-Jun-09	2	16	2	49	0	11	243	51	not done
13-Jun-09	1	11	5	26	0	5	178	40	not done
20-Jun-09	1	7	6	12	1	4	144	48	not done
27-Jun-09	2	6	1	21	0	5	140	34	not done

*These data are posted weekly and tabulated as accurately as possible for educational and informational purposes.*  
Last updated on: 6/30/2009  
By Anne Cent  
Email: [acent@u.washington.edu](mailto:acent@u.washington.edu)

## 2009 - 2010 Respiratory Virus Detections

University of Washington Virology Laboratory at  
Seattle Children's Hospital  
Seattle, Washington

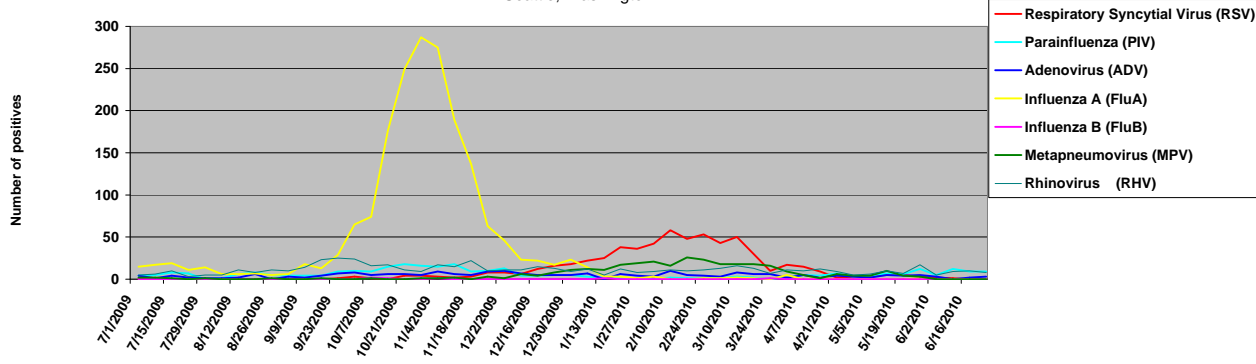

Week ending	Viruses Detected							Denominators (number of tests performed)				
	Respiratory Syncytial Virus (RSV)	Parainfluenza (PIV)	Adenovirus (ADV)	Influenza A (FluA)	Influenza B (FluB)	Metapneumovirus (MPV)	Rhinovirus (RHV)	Antigen Detection (detects RSV PIV ADV FluA FluB MPV)	PCR (detects 12 viruses - RSV PIV1-4 ADV FluA FluB RHV & MPV are charted here)	Flu A PCR only	Rapid POC Assays (detects FluA & FluB or RSV only)*	
04-Jul-09	0	4	4	15	0	2	5	173	36	n/a	not done	
11-Jul-09	0	5	1	17	0	2	6	133	38	n/a	not done	
18-Jul-09	0	8	4	19	0	1	10	125	43	n/a	not done	
25-Jul-09	0	7	2	11	0	0	3	118	37	n/a	not done	
01-Aug-09	0	0	1	14	0	1	5	105	33	n/a	not done	
08-Aug-09	0	1	1	6	0	0	5	95	39	n/a	not done	
15-Aug-09	0	6	2	6	0	0	11	115	47	n/a	not done	
22-Aug-09	0	8	6	7	0	0	8	130	41	n/a	not done	
29-Aug-09	0	5	0	5	0	1	11	130	49	n/a	not done	
05-Sep-09	0	4	3	6	0	0	10	101	43	n/a	not done	
12-Sep-09	0	4	2	18	0	0	14	135	43	35	not done	
19-Sep-09	0	4	4	13	0	1	23	164	60	65	not done	
26-Sep-09	1	9	7	29	0	0	25	210	63	62	not done	
03-Oct-09	3	10	8	65	0	0	24	250	105	126	not done	
10-Oct-09	1	9	5	74	2	1	16	225	80	210	not done	
17-Oct-09	0	15	6	176	1	0	17	247	58	288	not done	
24-Oct-09	4	18	6	249	0	0	11	326	71	423	not done	
31-Oct-09	4	16	5	287	0	1	9	318	67	543	not done	
07-Nov-09	3	15	9	275	1	1	17	286	66	507	not done	
14-Nov-09	2	18	6	189	0	2	15	253	75	434	not done	
21-Nov-09	3	9	5	137	0	0	22	230	70	394	not done	
28-Nov-09	8	10	9	63	0	3	10	187	51	276	not done	
05-Dec-09	8	13	10	46	0	1	11	157	69	282	not done	
12-Dec-09	6	4	7	23	0	6	11	145	49	221	not done	
19-Dec-09	12	4	5	22	0	4	15	125	35	179	not done	
26-Dec-09	16	5	5	17	0	8	13	122	43	153	not done	
02-Jan-10	18	5	5	23	0	11	9	117	58	145	not done	
09-Jan-10	22	3	7	14	0	12	12	126	36	147	not done	
16-Jan-10	25	2	0	3	1	11	5	116	52	102	not done	
23-Jan-10	38	2	6	3	0	17	12	140	58	87	not done	
30-Jan-10	36	1	4	1	0	19	8	151	53	82	not done	
06-Feb-10	42	0	3	3	0	21	9	155	56	51	No flu, 14 rapid RSV	
13-Feb-10	58	2	10	0	0	16	11	177	54	74	No flu, 23 rapid RSV	
20-Feb-10	48	1	5	0	0	26	10	162	54	61	No flu, 21 rapid RSV	
27-Feb-10	53	1	4	1	0	23	11	161	57	53	No flu, 19 rapid RSV	
06-Mar-10	43	1	3	1	0	18	13	135	76	62	No flu, 13 rapid RSV	
13-Mar-10	50	3	8	2	0	18	16	163	64	43	No flu, 27 rapid RSV	
20-Mar-10	30	2	6	1	0	18	13	129	58	45	No flu, 8 rapid RSV	
27-Mar-10	10	0	6	0	1	16	7	132	55	37	No flu, 12 rapid RSV	
03-Apr-10	17	2	2	5	0	9	11	119	61	22	No flu, 2 rapid RSV	
10-Apr-10	15	5	5	0	0	5	10	96	65	45	No flu, 5 rapid RSV	
17-Apr-10	9	4	2	0	1	1	12	113	52	30	No flu, 4 rapid RSV	
24-Apr-10	2	7	4	0	0	6	9	76	60	19	not done	
01-May-10	3	3	3	0	0	4	5	76	30	14	not done	
08-May-10	4	4	2	0	0	4	6	62	28	16	not done	
15-May-10	5	7	5	0	0	10	10	101	60	21	not done	
22-May-10	5	6	4	0	0	4	7	84	34	14	not done	
29-May-10	3	12	5	1	0	3	17	93	53	14	not done	
05-Jun-10	2	5	3	0	0	0	5	62	33	11	not done	
12-Jun-10	1	12	0	0	0	0	9	66	46	16	not done	
19-Jun-10	0	9	2	0	0	0	10	72	44	18	not done	
26-Jun-10	0	9	3	0	0	0	8	76	43	7	not done	

These data are posted weekly and tabulated as accurately as possible for educational and informational purposes.

\* Rapid POC assays done during normal peak viral outbreak periods - otherwise diagnostic testing recommended

Last Updated on: 6/29/2010

By Anne Cent

Email: [acent@u.washington.edu](mailto:acent@u.washington.edu)